Guernsey
BREEDERS' JOURNAL

AUGUST 5, 1983

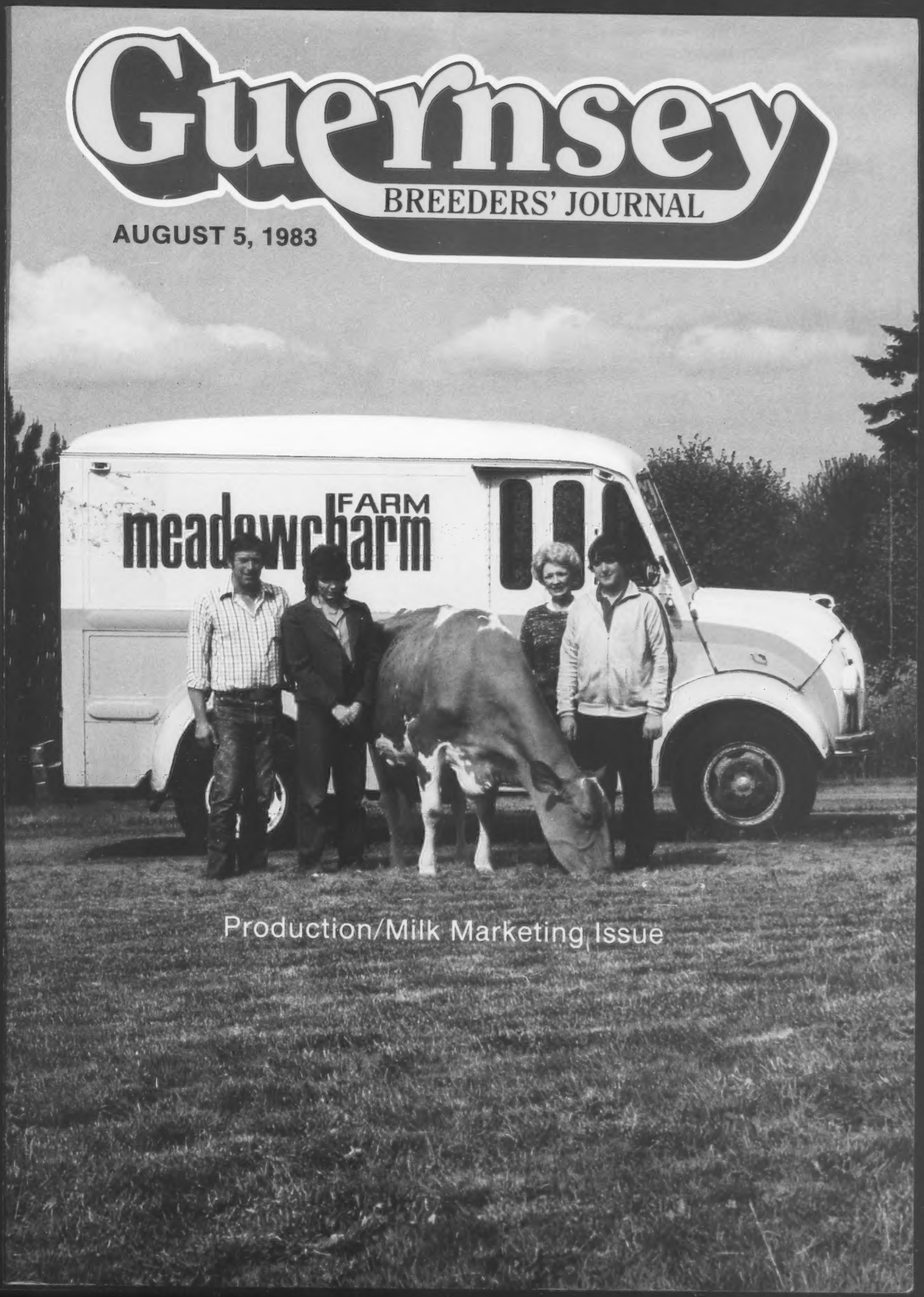

Production/Milk Marketing Issue

From a Great Cow Family . . .

FLAME

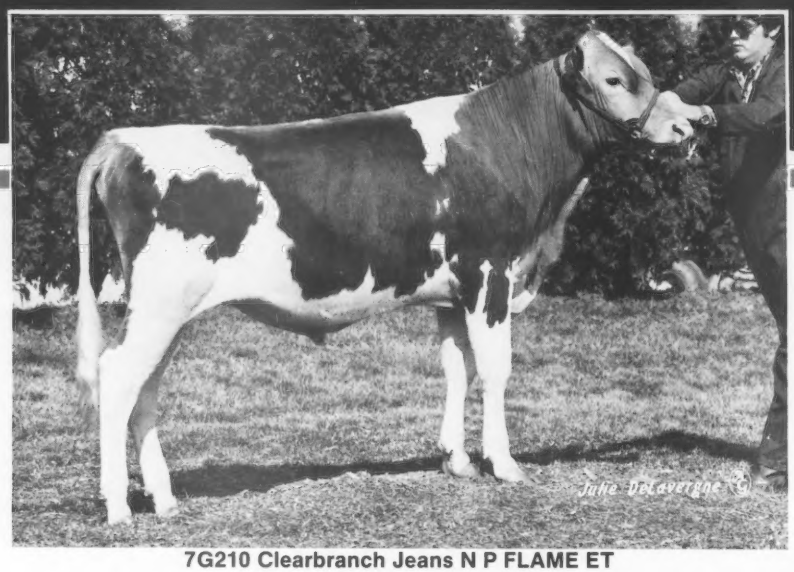

7G210 Clearbranch Jeans N P FLAME ET
ETA: +1,315M +63F +$196

His +411 CPI Dam

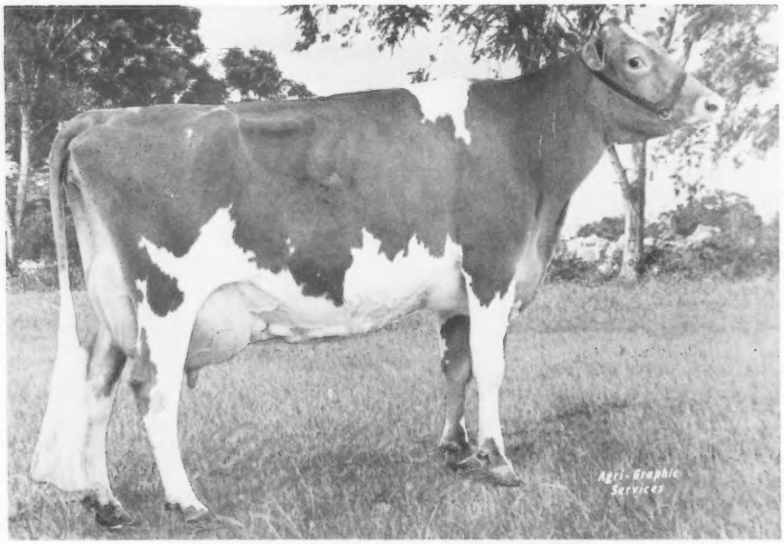

McDonalds Darimost Jean (EX-90) GSD
3-04 305D 22,120M 5.1% 1,129F
Cow Index: +1,470M +78F +$232

Take a look at the tremendous genetic potential of FLAME! He's the newest addition to Select's Guernsey program. FLAME's sire is Kellogg Nances Prince and his dam is the famous McDonalds Darimost Jean. This Excellent-90 Gold Star Dam has four consecutive records over 21,000 pounds of milk and over 1,000 pounds of fat in just 305 days. FLAME's two Excellent maternal sisters are appraised at 91 and 93 points. FLAME's grandam is Excellent-94 with lifetime production of 150,180 pounds of milk with 5.5% average test. Don't pass up the genetics of this great cow family. Fire up your breeding program with FLAME!

SELECT SIRES INC.

Select Sires, Inc.
11740 U.S. 42
Plain City, OH 43064
614/873-4683

BORN TO WIN

A family of 11 farmer-owned and controlled cooperatives:

AWB—Burlington, Wash./**CVBA**—Logan, Utah
COBA—Col., Ohio, Tyler, Tex./**ECB**—Waupun, Wis.
ETABA—Knoxville, Tenn./**KABA**—Louisville, Ky.
MABC—East Lansing, Mich./**MIDSOUTH**—Miss. State, Miss.
PRAIRIE STATE—Hampshire, Ill./**TABA**—Franklin, Tenn.
VANC—Rocky Mount, Va.

AYARS Mechanicsburg, Ohio 43044

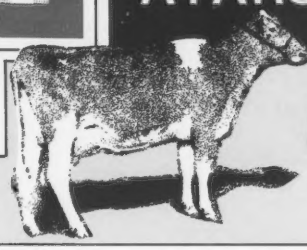

LAND OF LIVING

It's Summertime!

. . . The time to get your good Guernseys out to local and state shows.

. . . The time to participate in your state picnic and field day.

. . . The time to attend shows to see those good Guernseys.

. . . The time to encourage and nurture Guernsey fellowship.

. . . The time to GET INVOLVED!

John and Bonnie Ayars, Owners
Eli, Austin, Lucas—Future Breeders Phone (614) 857-1273

John and Bonnie Say: "Involvement is one of the keys to any successful operation . . . including Guernseys."

CHEDCO FARM

Pictured below are two cows worthy of consideration as dams of herdsires. One has a Top Hornet son born May 13, 1983 and the other is due about the time this Journal arrives.

THE VICKY FAMILY-SINCE 1965

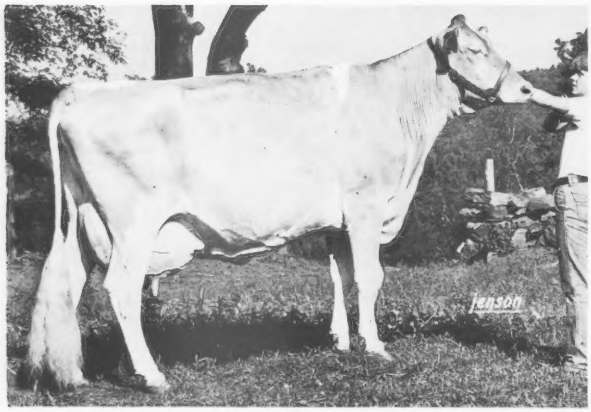

CHEDCO DARIMOST VIDA (EX-5X)
92 @ 4Y, 90 @ 9Y
4-00 15,490M 5.0% 781F 305D 2X
5-01 15,710M 5.1% 801F 305D 2X
Lifetime to date 115,097M 5,632F 2,530D
HM All-American three different years.
Gr. Champion Female, 1977, 1978 and 1979 Massachusetts and Connecticut State Shows.

FOR SALE

Vida's son, Chedco Hornets Victor, born May 13, 1983. He is sired by Clovelly Top Hornet. He is a tremendous individual, very straight and typy.

Vida tapes at just 1,500 pounds. She is a very regular breeder, having her first calf in February 1975 and her ninth calf in May 1983, all individual births. She is milking right now as high as she has in her career. She has the character and animation that makes it a pleasure to work with Guernseys.

THE EGRETTE FAMILY-SINCE 1946

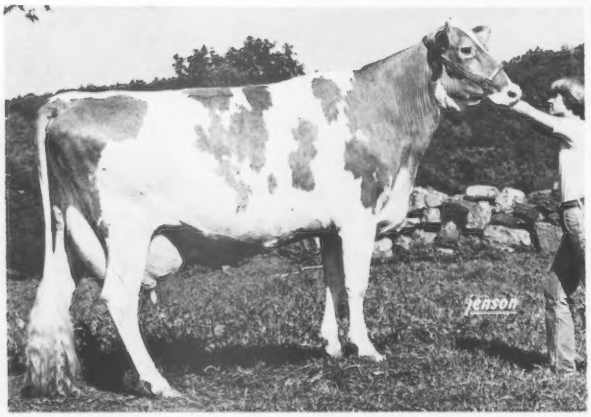

CHEDCO ACTORS YVETTE
(VG-4X, 86 @ 6Y)
5-10 25,470M 5.1% 1,298F 365D 2X
8-01 21,620M 5.0% 1,084F 365D 2X
Lifetime to date 119,584M 5.1% 6,111F 2,320D

Yvette is due about the time you receive this Journal. She is bred to Chedco Contessas Command whose first four daughters in our herd have six records averaging 15,962M 778F 305D 2X ME and 87 points in classification, including one EX and three VG.

Yvette tapes over 1,600 pounds. She not only has very high production, but also tests way above breed average. Most of this family, over the years, have been high testers. We are hoping for a heifer, but if the calf is a bull, he will be available.

Check with us about one of these calves — the price is surprisingly reasonable!

C.E. Cotting, Owner
294 Washington Street
Boston, Massachusetts 02108

GOLDEN GUERNSEY

Visitors Welcome
Route 62, Berlin, MA 01503
Federal Accredited No. 100024
State Bangs Free No. 20

Andrew Warner, Herd Manager
Phone (617) 838-2861
Roland B. Plummer, Herdsman
Phone (617) 838-2445

Breed Better Guernseys

Prince Son, All-American Dam

Defend-et

Defend is a son of Kellogg Nances Prince, a sire noted for high-producing, large-framed, tall daughters. His Excellent 93 All-American Hornet Dam has over 21,000 lbs. of milk and 950 lbs. of fat. Her Very Good 87 dam has 2 records over 600 lbs. of fat. Defend should improve frames and stature.

DMS: 26 +2/1
Born: September 22, 1981
Bred by: Roland Ripley, Cortland, NY

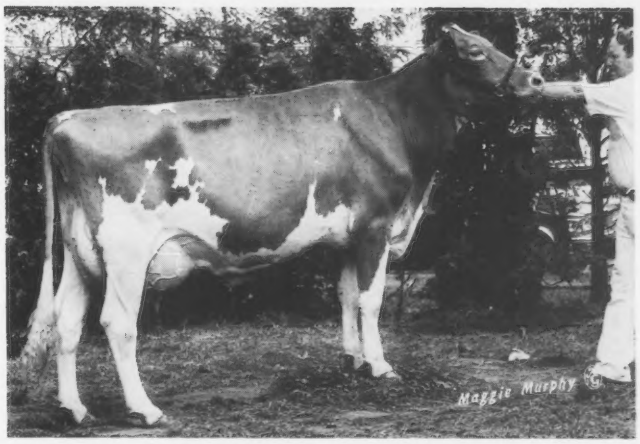

Dam of 11G0229: SKYTOP PRISSYS DAGNY Ex 93

Sire: KELLOGG NANCES PRINCE
USDA Sire Summary January 1983
+1160M -.07% +47F PD$ +159 96% Repeatability
AGCC Type Summary January 1983
PDT +1.1, 92% Repty.; PTI +266, 95% Repty.

Dam: SKYTOP PRISSYS DAGNY EX 93

2-04	305d	13030M	4.4%	575F
3-04	365d	20710	4.5	927
4-08	365	21250	4.6	967

Cow Index: +1152M +34F

Mat. G'Sire: CLOVELLY TOP HORNET
USDA Sire Summary January 1983
+1059M -.30% +19F PD$ +107 99% Repeatability
AGCC Type Summary January 1983
PDT +3.5, 98% Repty.; PTI +242, 98% Repty.

Mat. G'Dam: WANDERING BROOK BABS PRISSY VG 87

2-07	365d	12440M	5.1%	636F
3-10	266	12760	5.2	668

11G0229:
RIPLEY FARMS KELLOGG DEFEND- et

Attention Breeders!
This fine-pedigreed bull needs more sampling to assure a high-repeatability proof.

Carnation Genetic Opportunity

CG 272

P.O. Box 939
Hughson, CA 95326
Phone: (209) 883-4001
P.O. Box 437
Watertown, WI 53094
Phone: (414) 261-5065

Carnation Genetics

Guernsey BREEDERS' JOURNAL

AUGUST 5, 1983

Janice Keene, Managing Editor
Kim Stroud, Associate Editor

IN THIS ISSUE

Volume 151, Number 6

FEATURES

All-American Rules for 1983 103
All-Time 305-Day Class Leaders 18
All-Time 365-Day Class Leaders 19
Gold Star Awards 12
High Herd Lactation Averages for 1982 14
Johne's Disease Discussed at International Meeting 75
Milk Flow Queens 75
National Production Award Winners 9
New National Class Leaders 24
Nominating Committee Appointed 5
Plus 1,000 Pound Herds 40
Producing High-Solids Milk at Meadowcharm Farm—Cover Story 6
Protein Pricing in Wisconsin 36
South Central Directory 41
Top Living Lifetime Producers 11

Meetings

Arizona 93
Minnesota 91
Missouri 90
Ohio 90
Texas 93

Sales

Bettsward Spring Sale 83
Cortland Guernsey Sale 86
Pacific Northwest Youth Sale 87
Rennwood Sale 86
Tennessee Heifer Sale 87
Third Oklahoma-Arkansas Sale 85
328th Special Sale 87
28th Georgia Dairy Day Sale 87

Shows

University of Georgia Spring Show 77

DEPARTMENTS

Breeder Comments 5
Staff Comments 5
AGCC-Approved Shows 14
DHIR Production Credits 29
Appraisal Results 31
Behind The Barn 40
Obituaries 76
Junior Guernsey Breeders 92
Appraisal Schedule 106
Genetic Recovery Agents 106
We Believe In Guernseys 106
Advertisers' Index 107
Calendar 107

About The Cover

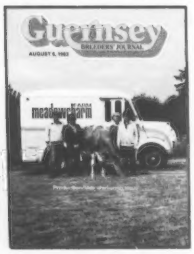

Michael and Betty Harvey and their children, Priscilla and David, pose with the 1982 Nyala Bedford Production Trophy winner, New Haven Top Nancylee. An 83-point Welcome Fancy Top Dollar daughter, she has a junior two-year-old mature-equivalent record of 24,259 pounds of milk and 724 pounds of butterfat. Harvey's Meadowcharm herd had the highest DHIR mature-equivalent milk production average in the country last year with 16,568 pounds of milk and 748 pounds of butterfat on 30 cows. Turn to page six for more information on this Vancouver, Washington Guernsey operation. *Photo by Jerry Strandlund.*

Subscription Rates: $10 (US) per year, $25 (US) for three years in the United States and Canada; $11 (US) outside United States and Canada; $25 first class mail in United States; foreign airmail subscription rates on request. Microfilm subscriptions available.

Postmaster: Send address changes to Cathy Bryant, Circulation Department, Guernsey Breeders' Journal, P.O. Box 27410, Columbus, OH 43227. When changing your subscription to a new address, please give the old address and zip code as well as the new.

Second class postage paid at Minster, OH 45865 and at additional mailing offices.

Guernsey Breeders' Journal (ISSN 0017-5110) is published 10 times each year (on February 5, March 25, April 25, May 25, June 25, August 5, September 25, October 25, November 25 and December 25).

Closing date for advertising and editorial information is 55 days preceding publication. Each issue is mailed 10 days prior to publication date. Advertising rates upon request. Mail to Guernsey Breeders' Journal, P.O. Box 27410, Columbus, OH 43227. (614) 864-2409.

The American Guernsey Cattle Club
And Golden Guernsey, Inc.
P.O. Box 27410
2105-J South Hamilton Road
Columbus, Ohio 43227
Telephone (614) 864-2409

Officers And Directors

President—Russell J. Wirt, Route 1, Box 45, Lewiston, MN 55952, (507) 523-3723, District 9, '84.

First Vice-President—Myron Erdman, RR 1, Box 85, Chenoa, IL 61726, (815) 692-3090, District 7, '85.

Second Vice-President—Jack Dendel, Route 5, Allegan, MI 49010, (616) 673-4317, Director At Large, '84.

Executive Secretary-Treasurer—Bernard M. Heisner, P.O. Box 27410, Columbus, OH 43227, (614) 864-2409.

Daniel Brubaker, Route 1, Box 10, Harrisonburg, VA 22801, (703) 434-4384, District 3, '87.

George W. Fowler, Route 1, Box 516, Saluda, SC 29138, (803) 445-8273, District 4, '88.

Walter Frahm, 12580 Bradley, Frankenmuth, MI 48734, (517) 652-6615, District 5, '88.

Mrs. Janet F. Harding, Route 4, Brookville, PA 15825, (814) 849-2372-business, (814) 849-2933-home, District 2, '85.

Charles Knigge, 4577 Poygan Avenue, Omro, WI 54963, (414) 685-5895, District 6, '86.

Tom Konecky, Route 2, Wahoo, NE 68066, (402) 642-5563, Director At Large, '87.

Myron W. Lancaster, 1456B Old Olympic Highway, Sequim, WA 98382, (206) 683-4879, District 10, '84.

Myron R. Metzger, Route 2, Box 88, Claypool, IN 46510, (219) 839-4282, Director At Large, '86.

W. Lee Moore, Jr., 1104 Praetorian Building, 1607 Main Street, Dallas, TX 75201, (214) 748-2895-business, (214) 424-7611-home, District 8, '87.

Frank Sivesind, RR 3, Waukon, IA 52172, (319) 568-2068, Director At Large, '85.

Ralph Turley, 1030 Marion Avenue, Mansfield, Ohio 44906, (419) 756-2571, Director At Large, '88.

Frank L. Wiley, 352 High Street, Victor, NY 14564, (716) 924-2655, District 1, '86.

Administration

Executive Secretary-Treasurer—Bernard M. Heisner

Controller—Edward T. Taylor

Golden Guernsey, Inc.—Edward T. Taylor

Information Director—Janice A. Keene

Herd Register—Darrell D. Bahr, Director

Performance—Joan Wendt, Coordinator
Joint Type Appraisal Coordinator—Allen D. Meyer, 1273 Meyer Lane, West Fargo, ND 58078, (701) 282-3913.

Extension

Ballard K. Bennett, 8612 Rancho Drive, Ooltewah, TN 37363, (615) 238-9754. (AL, LA, MS, TN, TX)

William C. Cochran, 12 Bryant Road, Bourne, MA 02532, (617) 759-5627. (CT, MA, ME, NH, NJ, NY, RI, VT)

Robert A. McLaughlin, 2814 Birchwood Drive, Winston-Salem, NC 27103, (919) 765-5084. (FL, GA, MD, NC, SC, VA, Eastern WV)

Leslie Peckham, 825 Robert Street, Fort Atkinson, WI 53538, (414) 563-3032. (AR, IA, KS, MN, MO, NE, ND, OK, SD, WI). Wisconsin GBA Executive Secretary, Arnold Knight, Route 2, Markesan, WI 53946, (414) 394-3027.

Edward J. Wright, 10540 Gratiot Road, Saginaw, MI 48603, (517) 781-2967. (IN, KY, MI, OH, Western WV)

Lee Yost, P.O. Box 360, Benton, PA 17814, (717) 925-6447. (DE, PA)

Staff Comments

The Best Dairy Cows Are Green

What color cows are best? Green cows . . . the ones that make their owners the most money! The Meadowcharm herd of Vancouver, Washington featured on this cover as the high-averaging Guernsey herd in 1982 is an excellent example. Mike Harvey breeds and feeds his cows to maximize their output of green (money) for his operation. If a cow doesn't produce enough green, then she becomes blue, because Mike has little time for unprofitable dairy cows and sends them to slaughter.

How to find "green cows"

Green cows are getting easier to find in the Guernsey breed if you use the tools available. Cow Performance Indexes help sort out the top cows in this breed for a combination of milk production, test and type-transmitting potential. The new Guernsey pedigrees contain the best genetic information offered by any livestock breed association in an easy-to-understand format. If you plan to purchase a Guernsey, I would recommend that you first search out all of the information contained in a $6 AGCC pedigree (the latest cow indexes and modified contemporary deviations for production, cow indexes for the 13 type appraisal breakdowns plus a listing of other maternal family members' performance). These pedigrees help sort the green cows from the blue ones.

How much are "green cows" worth?

In a time when we hear of dairy cows selling for six or even seven figures, I've looked for a way to logically come up with a registered cow's income-producing potential. From now on when I go to a sale, I'm going to try to estimate how much milk and milk solids a cow will produce in the rest of her lifetime. I will then multiply the estimated lifetime production times the current price being received for that quality milk and subtract the cost of feed to produce that milk.

As an example, say a cow is estimated to have the potential to produce 100,000 pounds of milk currently worth $15 per hundredweight. Assume the income over feed cost in my area is estimated at half (50%) the value of milk produced. What is that cow or heifer worth?

100,000 x .15 x .5 = $7,500

This system also allows you to rate your management ability. If you do a good job of cow care, you might even get a cow to produce 200,000M (makes the cow worth $15,000). If your management is not so good and the average cow in your herd only makes 20,000M in a lifetime, then you shouldn't pay more than $1,500 for such an animal.

This system figures that the depreciation, investment credit and resulting progeny will more than offset the labor and other costs associated with cow care. On this basis a lot of Guernseys sold at public auction are "green cows."

That base price can further be enhanced by merchandising ability, embryo transfer results, sales of breeding stock and royalties from the sale of a son's semen. It's little wonder that outside investors prefer quality livestock over machines (tractors, combines, etc.) as the place to put their money. Livestock produces income, machinery only reduces costs. Take advantage of Guernseys while they are green.

Short snorts on several topics

Johne's Symposium . . . The leading researchers from throughout the world were there. The tools are already available to control this widespread disease. Guernsey dairymen are about three to five years ahead of the rest of the industry on this one.

Gene Migration . . . Leading dairy geneticists and several interested Guernsey breeders attended this committee meeting. An overriding consideration was to protect the breeder who did not want to be involved. The proposals coming forth from this meeting for the full board to consider will be published in the September 25 *Guernsey Journal*.

Rush Registration Service . . . If you pay the extra $10 per registry or transfer application for this service, your papers will be out of the AGCC office within 10 working days from the time we receive it or your money will be refunded. Most normal registration work is out within four to six weeks. To speed up your registration turnaround time, use tattoos as the only method of identification. Many applications submitted in this fashion are out of the office in two weeks under normal service.

Questions Answered & Find Out the Latest . . . Wonder why your papers are delayed? Want to know the latest sire proofs, show results or sale averages? If you're too bashful to call us during normal office hours (8:00 a.m. - 4:30 p.m.), call when phone rates are lower to get a recorded message with the latest Guernsey happenings. Explain your Guernsey problem, along with your name and full mailing address (spell it out), and we'll send you a post card back the next day. For the cost of a three-minute phone call you can know the latest "Guernsey Gossip" and have your specific questions answered.

Show Season Conduct . . . Approach showing cattle the same as an amateur sporting event. Win with humility and lose with grace. To do otherwise is to show a lack of class. Also when at fairs, take every opportunity you can to explain to consumers that dairy farmers would like to give them a better glass of milk (with 15 percent more protein and calcium), but the milk-processors lobby has effectively prevented this from happening.

Bernie Heisner

Breeder Comments

In Appreciation

A special thanks to the American Guernsey Cattle Club for allowing me to be named 1982 National Outstanding Guernsey Youth. The 1983 convention in Columbus, Ohio was certainly exciting as well as rewarding for me. I greatly appreciate the special emphasis that is placed on the Guernsey youth throughout this country. Again, thank you for the honor and for all of the support and encouragement I have been given.

Scott Bentley
Ames, Iowa

Former Fieldman Writes

Thanks for your most welcome letter regarding my continuing to receive the *Journal*. It sure will be interesting to watch future progress of the breed. When I started with the Club in the '20s, in those days we could not supply the demand (for Guernseys). After being a fieldman I was the third classifier. I'll soon be starting on my 90th year.

Cliff Finley
Sun City, AZ

AGCC Nominating Committees Appointed

AGCC President Russell Wirt has appointed committees to nominate the candidates for openings on the Board of Directors in 1984. The responsibility of designating nominees whose names will be placed on the ballots for the April 1983 election at the 107th annual meeting rests with the following committees.

District Nine Director: Dan Walther, chairman, Route 1, Box 212, Plainfield, IA 50666; James Chapman, Route 2, North Bend, NE 68649 and Donald J. Forner, Route 2, Box 105, Chaska, MN 55318. District nine includes Iowa, Minnesota, Nebraska, North Dakota and South Dakota. The current district nine director, Russell Wirt of Lewiston, MN, will complete his second term in 1984 and is therefore ineligible for nomination and re-election. Only active members residing in district nine are eligible to vote for this directorship.

District 10 Director: Lewis Van Mersbergen, chairman, 906 Pangborn Road, Lynden, WA 98264; Russell Becker, Ballantine, MT 59006 and Ronnie Ray, 11304 Avenue 18, Chowchilla, CA 93610. District 10 includes Arizona, California, Idaho, Montana, Nevada, Oregon, Utah, Washington and Wyoming. The current district 10 director, Myron Lancaster of Sequim, WA, will complete his first elected term in 1983 and is therefore eligible for nomination and re-election. Only active members residing in district 10 are eligible to vote for this directorship.

Director-At-Large: Ted Renner, chairman, 17286 Old Lincoln Highway, Dalton, OH 44618; A.J. Celestine, RD 2, Box 125, Scenery Hill, PA 15360 and Peter Speerstra, RR 2, Whitehall, WI 54773. The current director-at-large, Jack Dendel of Allegan, MI, will complete his first term in

Page 34

Cover Story

Producing And Marketing High-Solids Milk At Meadowcharm Farm

The cover this issue takes us to the Guernsey operation of Michael and Betty Harvey in Vancouver, Washington, home of the top-producing herd in the nation for 1982. The 30 cows at this dairy, located in the shadow of Mount Saint Helen, have a mature-equivalent lactation average of 16,568 pounds of milk and 748 pounds of butterfat. Not only do the Harveys manage their Guernsey herd for maximum production, but they also directly market this quality, high-solids milk.

In The Beginning

Employment as a strawberry picker provided Harvey with the $14 used to purchase his first Guernsey calf at the age of 10. This heifer, which initially was housed in a neighbor's pig shed, was the start of his small herd which grew to include 13 head. Both success and disappointments followed this purchase. After a $1,000 purchased heifer was lost due to hardware and the financial challenges of his small herd grew, he made the decision to sell the animals he had acquired.

Harvey then joined the Air Force in 1957. During his tour of duty he met and married his wife, Betty. Following his discharge they moved back to a house and one-half acre in Vancouver. He built a small shed there to house three registered Guernsey calves with the same bloodlines as his original herd. At this time he began working for Mayflower Farms, a large milk cooperative, as a retail route driver.

After receiving their first $35 milk bill the Harveys decided to purchase a family cow and sell her excess milk to neighbors. Within a year the requests for Guernsey milk prompted them to buy 12 registered Guernseys for $200 each. The combined pressures from the expanding herd and dairy operation and the Mayflower Board of Directors hastened Harvey's decision to leave Mayflower Farm and dedicate 100 percent of his time to his Guernseys.

In 1969 the Harveys began retailing milk from their herd under the Golden Guernsey label. Today the operation continues bottling its own milk and has grown to include 75 registered Guernseys. They now retail dairy products door-to-door and wholesale pasteurized and homogenized whole, two-percent, skim and raw milks. Approximately 190 gallons of milk go through the Meadowcharm operation each day.

The Meadowcharm dairy is a family operation located on the farm. Betty handles the accounting portion of the business and Michael manages the retail and dairying end. Two outside employees take care of deliveries and the plant work which involves washing bottles and bottling the milk.

Top-Producing Herd Members

Above-average production records are the rule and not the exception at Meadowcharm Farm. This farm has developed six national production class leaders with nine class-leading records between them.

A current star of the herd is the 1982 AGCC Nyala Bedford Trophy winner for production, New Haven Top Nancylee. This daughter of Welcome Fancy Top Dollar was awarded this recognition for her junior two-year-old, mature-equivalent record of 24,259 pounds of milk and 724 pounds of butterfat. Appraised 83 points, she has a modified contemporary deviation (MCD) of +7,019M +97F. She continues to hold the third position for milk on the all-time national 305-day class-leader list with 2-02 21,660M* 652F. Her production credits to date this lactation are 3-03 11,580M 268F 361P in 121 days. "Nancylee" is David's 4-H project animal.

Cliff Dell Nancy, the 12-year-old grandam of this cow, is currently housed at the farm of Dr. Carl Ascoff in Boring, Oregon where she is a donor dam for embryo-transfer work. An 86-point daughter of Norgerts Royal Nance, she has records up to 8-00 25,480M 4.6% 1,163F 365D. Her lifetime credits to date are 167,430M 4.5% 7,566F in 2,173 days. She has daughters by Cliff Dell Dari Challenger and Cleverlands Zenith. "Nancy" has been superovulated to Kellogg Minnies Choice and Welcome Choice Admiral with two pregnancies by Admiral and one by Choice.

Another high-producer working well here is Meadowcharm Biery Dahl. This Very Good five-year-old cow has completed three class-leading records and currently is ninth in the junior two-year-old division for butterfat with 2-01 19,130M 4.7% 902F* 305D. Her next two actual lactations are both over 20,000 pounds of milk and 900 pounds of butterfat in 305 days. Dahl has a yearling daughter by Family Hill T H Patton.

The Jean Family

One of the outstanding cow families which has produced two class leaders and 90 percent of the sale consignments ever made by Meadowcharm Farm is the "Jean" family. Jean Shar O Mar Vagabond Girl, the matriarch of this family and one of the first cows purchased by Harvey for his second herd, can be found in the pedigrees of one-third of the herd today. This 91-point cow, appraised Excellent four times, made over 16,000 pounds of milk back when the herd average was only 11,500M. She entered the Meadowcharm herd as an untested, unappraised nine-year-old cow.

Jean's daughter by Lake Louise Patsys Prince, Shar O Mar Violet, is one link in this long line of family members with good production and sound type. She, in turn, had a daughter by McDonald Farms R L Dividend, Meadowcharm D Valeria, that produced over 16,000 pounds of milk at six years and five months of age. A daughter of "Valeria" by Kellogg Minnies Choice is the next generation in this direct line. Meadowcharm Choice Vintage, a national class-leading cow, has 21,180M* 800F in 305 days at three years, five months of age and a current cow index of +1,047M +33F +$128.

Violet's other daughter, Meadowcharm Dari Veronica with 4-08 14,860M 611F 305D, was sired by Western Glow Darimost. "Veronica" produced a daughter by Lyrene May Rose Prince with over 14,500 pounds of milk at 5-06.

Another branch in this family tree at the Meadowcharm dairy is that of Jean's maternal sister, Jeanette P V P Of Shar O Mar. This 80-point cow had a daughter by Western Glow Darimost, Meadowcharm Dari Jean. "Dari Jean," appraised 83 points, had two daughters by Housleys J Champion. The first, Meadowcharm

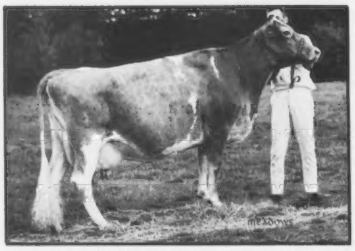

Jean Shar O Mar Vagabond Girl, the head of the "Jean" family.

C Joy (83), has over 100,000 pounds of milk lifetime credits to date. And, she passed this trait of high production along to her two daughters, Meadowcharm MRP Jill (an 84-point Lyrene May Rose Prince with 2-02 14,450M 5.6% 813F 305D) and Meadowcharm AFC Jingle (an 86-point Applebrook Fames Corporal with 5-08 15,700M 755F 305D). Jingle's daughter by Far West Dari Loren, Meadowcharm Loren Jade, developed into a Very Good, Gold Star Dam with a ninth-place, all-time class-leading record of 4-05 23,370M* 687F 305D. "Jade" has an MCD of +4,992M +11F and a January 1983 USDA Cow Index of +960M +14F +$191, CPI +155.

Dari Jean's second daughter, sired by Housleys J Champion, is Meadowcharm C Jennifer. Appraised 88 points, she has a Very Good daughter by Lyrene May Rose Prince, Meadowcharm Princess Jubilee, with over 15,600 pounds of milk and 709 pounds of butterfat in 305 days at 6-11. Jubilee's daughter by Kellogg Minnies Choice, Meadowcharm Choice Jane, is the youngest milking member of the "Jean" family. Her junior two-year-old record of 16,500M 4.6% 752F in 305 days is one of the reasons why the Meadowcharm herd has reached its high pinnacle of production. Her MCD is +6,456M +283F and she has a current index of +995M +41F +$138. Jane's maternal sister by Welcome Flashs Hollirex, Meadowcharm Hollirex Juliet (80), gave 16,730M 778F in 305 days as a junior four-year-old cow.

Jean's other maternal sister, Shar O Mar Jade, had an 84-point daughter by McDonald Farms R L Dividend. Meadowcharm D Jasmine produced 17,040M 685F in 305 days at 8-01.

The development and growth of the "Jean" family has and continues to have a positive effect on the Meadowcharm herd.

Two-Year-Olds Lead The Way

Two-year-olds entering the milking string at an early age and making top records have definitely helped Harvey to reach his award-winning average.

Meadowcharm Arthur Cleo, an 85-point Shadylawn King Arthur daughter, produced 17,950M 666F in 305 days as a senior two-year-old cow. Her cow performance index of +280 made her 158th-high cow of the breed in 1983. A current cow index of +1,433M +28F +$146 and an MCD of +6,597M +87F makes her a real jewel in this star-studded herd.

Another top, young cow is Meadowcharm Telestar Delilah. This Maurana Wis Telestar daughter has a first record of 2-03 17,160M 656F 305D. Her MCD is +5,862M +86F and she has a cow index of +1,140M +34F +$136. Her dam is a Kellogg Nances Cheer daughter with 16,680M 689F.

Type and production go hand in hand in this nationally recognized herd. The latest appraisal in October 1982 averaged 80.19 points with one Excellent animal and 14 Very Good cows. In the past six years Harvey has received the AGCC's Double Gold Star Breeder Award six times. This record of consecutive Double Gold Star Breeder awards is unmatched by any other Guernsey dairy in the country.

Breeding For Success

When speaking of his breeding program, Harvey states, "Sire selection is simple . . . select sires that are the highest for PD milk with above 70-percent repeatability. Once I stopped being influenced by 'glorified merchandising,' such as how many All-American daughters a bull had or how many times the bull's dam was grand champion, sire selection became more realistic." Harveys says that regardless of how great a sire's pedigree appears or how much he is plus for predicted differences, if the bull's repeatability isn't at a reliable level, it is no more meaningful than a pedigree index on a young sire with no daughters in milk.

"When mating a cow, I pick her worst trait and breed her to a sire strong in that trait. I do not completely overlook type when selecting sires, but I certainly do not think we can afford the luxury of sacrificing milk to obtain showring type," stresses this Washington dairyman. Strong suspensory ligaments and feet and legs are the functional type traits that are emphasized most in his mating decisions.

As a member of Western Guernsey Sires, Harvey breeds from 15 percent to 20 percent of the herd to young sires. He says that young sire programs are "the most positive thing that has happened to this breed in recent years."

Feeding For Top Production

Meadowcharm Farm sits on 30 acres of pastureland on the outskirts of the city of Vancouver. No crops are grown on the farm, so all hay, grain and other feeds are purchased. The 30 Guernseys in the milking string receive top-quality alfalfa hay three times a day. Harvey maintains that it is worth paying a premium for the best quality hay available, since this is the only roughage the milking string has access to. The concentrates fed are a custom mix of 14-percent protein and 78-percent total-digestable nutrients. Vitamins and minerals are added at the rate of five pounds of magnesium oxide, 30 pounds of phosphorus and vitamins A, D and E per ton, in addition to a standard vitamin-mineral supplement in the mix.

Cows producing 40 pounds or more of milk daily have access to a magnet grain feeder in the lot and may consume all they can eat in the parlor. "I give the feedroom key to the fresh cows. All fresh cows get a key and are trained from day one of freshening," says Harvey. Body condition and production determines the length of time a cow has access to the feeder. He adds, "I feel it has added 3,000 pounds of milk to all of our two-year-olds. If a cow gains too much weight in the first 90 days (she is) fresh, she makes it up the loading chute!"

Page 8

Michael Harvey not only manages the Meadowcharm herd for maximum production, but he also directly markets this high-solids Guernsey milk.

COVER STORY *from page 7*

The lower-producing cows are fed grain according to production levels and their overall condition. Dry cows are housed on pasture from April through October. They only receive grain during the last two weeks of their dry period. All animals are provided trace minerals, medicated loose salt and XP4-Phosphorus free choice.

Calves consume whole milk plus a 20-percent protein calf starter with alfalfa hay. After weaning at two months of age, they are put into group pens until they reach one year. At this time all grain is removed from the ration and they are put out on pasture.

A Total-Management Program

A herd-health program consisting of monthly checks by the veterinarian rounds out the management details at the farm. All cows bred 45 days or more are pregnancy checked. At this time any cow with a third service is looked at. All estrus dates and the results of the veterinarian's examinations become a permanent part of each cow's lifetime history records.

Some keys to the production success at Meadowcharm Dairy are treating any small health problem immediately. Harvey says, "I do my own milking so I know the cows well enough to know when there is a problem early on." He also tries to be with every cow when she calves. "The less stress at this point, the sooner she starts rolling," continues Harvey.

Breed Involvement

Having served as the chairman of the 1975 AGCC Convention in Portland, Oregon, Harvey puts a priority on active involvment in breed activities. He was named the National Outstanding Young Guernsey Farmer in 1972, the first year this presentation was made. He also was the state runner-up in the Jaycee's Outstanding Young Farmer Contest the previous year. The Meadowcharm herd received honors in 1973 as the 100-percent Golden Guernsey operation with the largest percent increase in milk sales.

Future Plans At Meadowcharm

Increasing milk sales, enlarging the size of the herd and improving the genetics and production of the herd are the goals Harvey has set for the future." There should be no reason why I cannot have an 18,000 pound herd average in two to three years. The key will be the young sires we are proving now and how many turn out to be genuine milk bulls." This also will have a dramatic effect on the direction the Guernsey breed takes, he predicts.

"I shall continue my philosophy on culling . . . if she doesn't milk, she goes. Lawrence Colebank said it best some 10 years ago and it's still true today, 'The only thing wrong with the Guernsey breed is too many lazy cows.' I have owned my share of them, but they didn't stay at Meadowcharm long enough to hurt me or the breed."

Harvey emphasizes, "I think the main reason for my herd average is building a good loading chute and using it. Too many people think that if her mother was good, she has to be good — give her another chance. I was somewhat guilty of this myself several years ago. If they don't milk as two-year-olds, why should they as three and four-year-olds?"

A Family Operation That's Planning For The Future

Not only are Michael and Betty Harvey directly involved with Meadowcharm Farm, but their four children have also grown up an active part of the dairy. The two oldest girls, Lisa and Michele, washed bottles and helped to bottle milk when they lived at home. Lisa, now 23, is married, living in Honolulu, Hawaii and has a one-year-old son, Ryan Sutherland. Michele, age 20, is employed at a bank in Vancouver. Priscilla, 15 years of age, is very active with her registered Saanen 4-H goat project. David, age 14, is directly involved with the

Page 77

Our National Class Leader Is A Milk Flow Queen

MITCHELL PRINCESS CHAMP BECKY (88) GSD

1/83 CI: +938M +12F +$86, CIT +0.6, CPI +140
12-02 28,400M* 943F 365D 2X DHIR
Lifetime to date over 139,000M
MC Deviation +4,937M +109F

She has a Premier daughter bred to Big Tex in the herd. Becky is bred to Choice. This 13-year-old cow is one of the finest with which we have ever worked.

Mitchell Dairy Farm

JIM, TAMMY, LAURA, BEN
Telephone (618) 963-2063

WILFORD, PAUL
Telephone (618) 963-2292

Route 2, Enfield, Illinois 62835

"Home Of Hard-Working Cows"

National Production Award Winners

A famous milk-producing veteran and three newcomers to national recognition are among the winners of the 1982 Guernsey production awards. These four outstanding individuals thus give a glimpse not only of the recent history of the breed, but also of its promising future.

Cleverlands Nances Judy Jean, Rozelyn Master Wynne, New Haven Top Nancylee, Cornell Choice Jewel and their current owners were all recognized at the annual AGCC meeting in Columbus, Ohio in April. Their success story is told by average indexes of +1,511M, +48F and +$185, an average appraisal score of 89 points and an average Cow Performance Index (CPI) of +301.

Liebers Trophy

Cleverlands Nances Judy Jean once again has garnered the Liebers Trophy, which is awarded annually to the living cow with the highest lifetime milk production credits to date. Judy Jean's total of 235,561 pounds of milk in 3,233 days averages to nearly 73 pounds of milk produced per day for her owner, Ray Orisio of Woodburn, Oregon. The Liebers Trophy was established by Mr. and Mrs. Otto Liebers of Nebraska in 1949.

The well-known Judy Jean, appraised EX-92, is sired by Norgerts Royal Nance and is out of a high Very Good, national class-leading Western Glow Darimost daughter. She claims eight national class-leading records to date. Of the 14 official Guernsey records over 30,000 pounds of milk to date, Judy Jean has produced five. This Gold Star Dam, with a modified contemporary deviation of +11,601M +366F, stands second for lifetime butterfat production in the breed today. The 18th-high cow in the breed for CPI, she has current indexes of +1,743M +49F +$203, CIT +2.3, CPI +367.

The genetic excellence of this cow continues through her son, Lone Palm T H Jupiter, and his full sister by Clovelly Top Hornet, Lone Palm T H Jeans Judy. Jupiter has a PDM of +1,068, PDT +1.3 and PTI +202. Jeans Judy has made two national class-leading records of her own.

The consistent high production of Judy Jean, who now has won the Liebers Trophy twice, justifies her selection to represent the Guernsey breed in the Dairy Shrine museum in Fort Atkinson, Wisconsin.

New England GBA Trophy

The New England GBA Trophy, established in 1973, rewards Rozelyn Master Wynne for her 305-day, 2X, mature-equivalent milk record of 29,233 pounds of milk, the highest in the breed for 1982. Double Gold Star Breeder Rozelyn Farm of Lynden, Washington owns this Milk Flow Queen.

Wynne's actual junior two-year-old record of 25,420M 4.2% 1,061F in 365 days on twice-daily milking qualifies her as a national class leader for both milk and butterfat. An outstanding transmitting ability indicated by her January 1983 Cow Index of +1,767M +60F +$233 characterizes this daughter of Rozelyn M C Master, a son of Kellogg Minnies Choice. Wynne's 86-point dam by Darimost and EX-91 maternal grandam both produced records over 20,000 pounds of milk and 1,000 of butterfat. She has one of the highest modified contemporary deviations in the breed today with +12,782M +380F.

Nyala-Bedford Trophy

New Haven Top Nancylee begins her career as a milking cow by winning the Nyala-Bedford Trophy with a 305-day, 2X, mature-equivalent junior two-year-old record of 24,259 pounds of milk and 724 of butterfat. This award, given in memory of F.T. Bedford of Nyala Farm in Connecticut, annually honors the two-year-old cow with the highest DHIR mature-equivalent statistics for milk produced in over 270 and not more than 365 days.

This 1982 Milk Flow Queen is owned by Michael Harvey, another Double Gold Star Breeder. Her actual record of 21,660 pounds of milk marked her a national class leader among junior two-year-olds with 305-day records. Appraised VG-86 as a two-year-old, Nancylee is sired by Welcome Fancy Top Dollar and has a modified contemporary deviation of +7,019M +97F. Her January indexes are +920M +$82, CIT +1.6 and CPI +159. Adding depth to this pedigree is a VG-85 maternal grandam with 8-0 25,480M 1,163F in 365 days and lifetime production credits of over 167,000 pounds of milk.

Tarbell Trophy

The Tarbell Trophy was presented to the AGCC in 1948 in memory of Gage E. Tarbell and is annually awarded to the breed's highest 305-day, 2X, mature-equivalent record-holder for butterfat production. This year's winner is Cornell Choice Jewel with a four-year-old, mature-equivalent total of 1,406 pounds of fat.

Jewel's actual record exceeded her ME with 30,380 pounds of milk and 1,562 of butterfat produced in 365 days. Because of this impressive production, she was named a national class leader, first for butterfat and second for milk. The most recent index shows her at +1,615M +71F +$232, CIT +1.1, CPI +377, numbers that put her in the top 15 of the breed for CPI today.

Julius Mithoefer of Claypool, Indiana owns this Excellent daughter of Kellogg Minnies Choice with a modified contemporary deviation of +9,152M +462F.

CLEVERLANDS NANCES JUDY JEAN (92)
Liebers Trophy Winner
Lifetime to date 235,561M 9,432F 3,233D

CORNELL CHOICE JEWEL (90)
Tarbell Trophy Winner
4-01 30,380M 5.1% 1,562F* 365D 2X*

CHIPPYS T C CHRIS ANN (80)
3-10 10,220M 4.6% 472F 190D RIP
Proj. 13,830M 644F 305D 2X
Milked 55.3 pounds in June. By T C Chief. Bred to Telestar. Appraised when dry. Owned by Charles Harris and Family, Joy Mist Guernseys, Salem, Ohio.

Visitors Always Welcome
BLA ARL GUERNSEYS
ZADA, ARLENE, BLAINE & GAIL CROSSER
10774 Gavers Road, Hanoverton, OH 44423
Telephone (216) 223-2169

Introducing . . .
A New Top Living Lifetime Producer

MYOWN WISTARS EISA (GSD)
7/82 CI: +1,183M +44F +$158 51% R, CPI +229

5-06	24,760M	4.5%	1,104F	365D	2X
4-06	22,660M	4.8%	1,097F	305D	2X
3-05	21,730M*	4.3%	931F*	305D	2X
9-04	21,560M	4.0%	868F	.365D	2X

Lifetime to date 174,780M 4.5% 7,927F 3,324D 2X
Eighth for milk and 10th for fat in the nation. Fresh in March to the service of Lyrene May Rose Prince.

Members Of The "Eisa" Family . . .

Eisa's Daughter
MYOWN S WISTAR ELINOR (81) GSD
7/82 CI: ,1,020M +35F +$131, CPI +185
5-00 15,850M 4.5% 709F 305D 2X
7-04 15,240M 4.6% 697F 305D 2X
Due in September to Kellogg Minnies Choice

Elinor's Daughter
MYOWN CITATIONS ESTHER (85) GSD
1/83 CI: +937M +34F +$124, CPI +193
4-11 16,870M 5.1% 855F 299D 2X
3-11 15,570M 4.6% 709F 305D 2X
MC Deviation +3,535M +154F

Ester's Daughter
MYOWN VICEROYS ESTIE
1/83 CI: +820M +34F +$114, CPI +170
2-03 16,480M 4.9% 808F 305D 2X
MC Deviation +2,937M +168F

Elinor's Daughter-MYOWN M CHOICE ELINOR, sired by Choice, is milking as a two-year-old.
Estie's Daughter-MYOWN LUCUS ESTER is milking well as a two-year-old.

Eisa's Son
MYOWN ELEVATION
PD +810M +31F +$108, PTI +136
Co-owned with Terry Magee of Washburn, IL.

Eisa's Son
MYOWN EFFICIENT
1/83 GI: +1,159M +47F +$161
Semen is available on this young bull.

Ester's Son
MYOWN ELDON
Sired by Lyrene Wistar Deacon
Now owned by Guy McFarland and Sons of Indianapolis, IN.

We look forward to increasing the very positive influence of Eisa in our herd through her current and future offspring.

1982 DHIR LA 86 Records 13,349M 4.6% 612F

MYOWN GUERNSEYS

MYRON AND MARK ERDMAN
Route 1, Box 85, Chenoa, Illinois 61726
Telephone (815) 692-3090
Norman Beitz—Herdsman

Top Living Lifetime Producers

Longevity and outstanding production are the prerequisites for appearing on these two elite lists as a top living lifetime producer. Thirteen cows owned by 12 breeders filled the top 10 spots for both milk and butterfat production during this annual period ending December 1982. All Guernseys nominated for the Liebers Trophy presented at the AGCC's April Convention were automatically considered for this honor.

For the first time in the nine years of this competition three cows have lifetime milk totals over 200,000 pounds and two Guernseys have produced more than 9,400 pounds of butterfat. Another first is having five of the 13 cows with average, daily production of over 50 pounds of milk and 10 with more than two pounds of butterfat produced daily.

Topping the group of high-lifetime producers and the Liebers Trophy recipient for the second consecutive year with 235,561 pounds of milk is Cleverlands Nances Judy Jean. Raymond Orisio of Woodburn, Oregon owns this EX-92 Gold Star Dam (which appears second on the list for butterfat production) and is the only person with more than one cow appearing on this list.

Wynola Janetta, owned by Frank Sivesind of Waukon, Iowa, moved from second place on the high-butterfat producers list (a position which she held for two years) to the top position with just 20 pounds shy of 10,000 pounds of butterfat.

Five animals are appearing on these lists for the first time. For a summary of these and the other top living lifetime producers, see the list below.

Top 10 Living Lifetime Milk Producers

				Per Days In Milk		Cow Index		
Name, Owner's Name	**Days**	**Milk**	**Fat**	**Milk**	**Fat**	**Milk**	**Fat**	**$$**
Cleverlands Nances Judy Jean, Raymond Orisio, OR	3,233	235,561	9,432	72.9	2.92	+1,743	+49	+$203
Manor Chiefs Anita, Unicorn Associates, MD	4,372	208,520	8,733	47.7	2.00	+1,109	+44	+$151
Wynola Janetta, Frank Sivesind, IA	5,008	203,650	9,980	40.7	1.99	+ 461	+22	+$ 69
Lone Palm Darimost Toni, Raymond Orisio, OR	4,088	197,050	8,186	48.2	2.00	+ 510	+21	+$ 71
Bay Meadow Cedars Clara, Bay Meadow Farms, CA	4,353	188,930	7,541	43.4	1.73	+ 126	- 6	-$ 2
Nedrow Farm Valette, Kevin Nedrow, NY	3,872	187,336	7,437	48.4	1.92	+ 491	+ 3	+$ 39
Prince Hugo Lottie, Truman R. Weaver, IN	2,689	177,240	8,628	65.9	3.21	+ 966	+51	+$155
Myown Wistars Eisa, Myron E. Erdman, IL	3,324	174,780	7,927	52.6	2.39	+1,183	+44	+$156
Leaders P N Cecile, Jerry A. Krone, PA	3,285	172,705	7,576	52.6	2.31	+ 813	+29	+$105
Abiqua Acres Dari Boy Beatrice, Marvin Van Mersbergen, WA	3,744	171,910	8,479	45.9	2.27	+ 767	+43	+$126

Top 10 Living Lifetime Butterfat Producers

				Per Days In Milk		Cow Index		
Name, Owner's Name	**Days**	**Milk**	**Fat**	**Milk**	**Fat**	**Milk**	**Fat**	**$$**
Wynola Janetta, Frank Sivesind, IA	5,008	203,650	9,980	40.7	1.99	+ 461	+22	+$ 69
Cleverlands Nances Judy Jean, Raymond Orisio, OR	3,233	235,561	9,432	72.9	2.92	+1,743	+49	+$203
Chedco Actors Janet, C.E. Cotting, MA	4,164	162,748	8,845	39.1	2.12	- 170	+ 7	+$ 0
Manor Chiefs Anita, Unicorn Associates, MD	4,372	208,520	8,733	47.7	2.00	+1,109	+44	+$151
Prince Hugo Lottie, Truman R. Weaver, IN	2,689	177,240	8,628	65.9	3.21	+ 966	+51	+$155
Abiqua Acres Dari Boy Beatrice, Marvin Van Mersbergen, WA	3,744	171,910	8,479	45.9	2.27	+ 767	+43	+$126
Fauver Hill C Correne, Phil Laesch, WI	3,249	153,463	8,225	47.2	2.53	+ 63	+20	+$ 39
Lone Palm Darimost Toni, Raymond Orisio, OR	4,088	197,050	8,186	48.2	2.00	+ 510	+21	+$ 71
Olympic View S Lucky Lou, Myron Lancaster, WA	3,250	165,720	7,958	51.0	2.45	+ 853	+33	+$115
Myown Wistars Eisa, Myron E. Erdman, IL	3,324	174,780	7,927	52.6	2.39	+1,183	+44	+$156

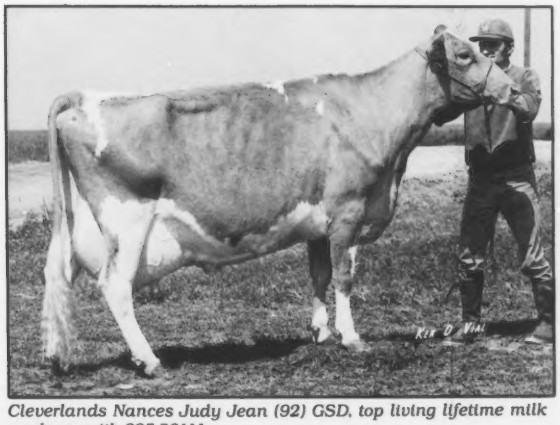

Cleverlands Nances Judy Jean (92) GSD, top living lifetime milk producer with 235,561M.

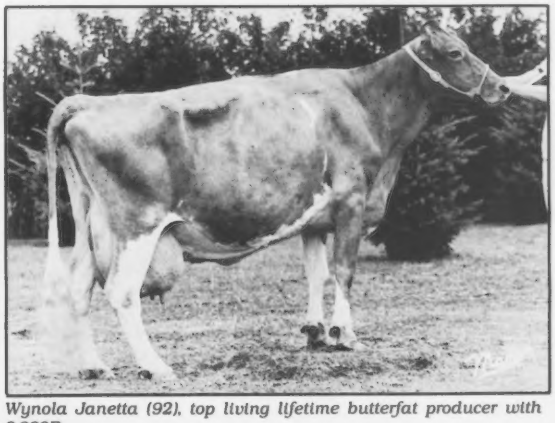

Wynola Janetta (92), top living lifetime butterfat producer with 9,980F.

Gold Star Awards

The annual Gold Star Award program of The AGCC recognizes those herds which have performed significantly above the national breed averages for both production and type.

To qualify for a Gold Star Breeder Certificate, an individual's herd lactation average for 10 or more milking-age females must exceed that of the breed's national average by 15 percent for either milk or butterfat. Eighty percent of the cows considered in the herd's production results must have been appraised for type and average at least 75 points. The award recipient, an active member in good standing at the state and national levels, needs to be the breeder of at least 70 percent of the cows under consideration. In addition, all Guernseys over eight months of age must be registered and the herd needs to be certified free of Tuberculosis and Brucellosis.

Gold Star Herds are considered using the same criteria with the exceptions that no minimum percentage of homebred cows is required and the herd lactation average must be 25 percent above the breed's national figures.

Double Gold Star recognition is given to breeders and herds that meet these qualifications and have five percent of the milking herd sired by young Guernsey bulls being proven.

The 1982 Winners

Twenty-nine farms from 12 different states were winners under this AGCC recognition program in 1982. The state of California appeared most often on the lists as the home of Gold Star recipients, with one Double Gold Star Breeder, four Double Gold Star Herds and one Gold Star Breeder to its credit. Three Double Gold Star Breeders and two Double Gold Star Herds hail from Wisconsin. Three Gold Star Breeders are from Pennsylvania, with three additional winners from the state of Washington. Other states with more than one Guernsey operations recognized include Indiana, Massachusetts, New York and Ohio.

The 1982 Gold Star recipients and their credentials follow.

Double Gold Star Guernsey Breeders

	305D-2X-ME DHIR Lactation Average				Type Appraisal		
Recipient	No. Records	Pounds Milk	% Test	Lbs. Fat	No. Cows	Avg. Score	Number Awards
Bay Meadow Farms, Galt, CA	167	14,602	4.5%	662	138	80.0	11
Bettsward Farms, Richland Center, WI	58	13,746	4.9%	673	54	81.7	1
Roger Black, Raemelton Farm, Mansfield, OH	30	14,416	4.6%	667	26	86.0	9
Gerald W. Borgwardt, Manitowoc, WI	33	14,507	4.7%	684	31	77.0	5*
Chedco Farm, C. E. Cotting, Berlin, MA	62	14,240	4.8%	679	58	84.6	18
George Fowler, Butler Hill Guernseys, Saluda, SC	76	14,454	4.9%	703	69	83.1	6
Elwyn Fowles, Sunnydell Farm, Southampton, MA	39	14,873	4.8%	707	35	79.5	16
Michael Harvey, Meadowcharm Farm, Vancouver, WA	30	16,658	4.5%	748	30	81.5	6*
W. D. Hoard and Sons, Fort Atkinson, WI	77	15,027	4.6%	698	66	80.1	6
Lloyd Vernon Hoopes, Afton, WY	22	15,011	4.4%	659	18	79.2	7
Myron Lancaster, Sequim, WA	46	15,151	4.6%	704	44	84.2	4
K. D. and Else Linde, Lindenhof Farm, Oxford, PA	35	15,530	4.6%	721	30	77.1	5*
Paul and Delores Mann, Abiqua Acres, Silverton, OR	72	14,731	4.9%	715	64	78.1	7
Maurice and Julia Metzger, Claypool, IN	27	14,228	4.8%	690	22	80.7	9
Mervin Myers, Littlestown, PA	42	14,549	4.7%	686	41	77.6	11
New York State University, Cobleskill, NY	20	14,265	4.8%	683	20	80.0	5
William Peck, Schuylerville, NY	31	14,557	5.0%	724	30	84.0	19
Rozelyn Farms, Lynden, WA	126	14,274	4.7%	674	118	78.3	17
Richard and Victoria Smith, New Hope, PA	51	14,667	4.6%	676	44	78.1	1
Truman R. Weaver, Goshen, IN	24	14,391	4.8%	718	24	79.1	19

Double Gold Star Guernsey Herds

Cal Polytechnic State University, San Luis Obispo, CA	26	16,391	4.9%	797	22	83.5	14
Donald and Henry Giacomini, Ferndale, CA	101	15,480	4.7%	735	88	80.5	13
Oscar and Roger Laesch, Bloomington, IL	23	15,724	4.9%	775	16	81.5	3
Phil Laesch, Laeschland Farm, Curtiss, WI	35	16,161	4.8%	770	34	81.5	3*
Dennis Nelson, Nells Glow Guernseys, Hilmar, CA	76	16,340	4.4%	721	65	79.8	5*
Neslekcim Farms, Petaluma, CA	44	15,957	5.1%	813	38	80.5	3
Bernard Pralle, Onalaska, WI	76	15,901	4.7%	741	69	83.2	17

Gold Star Guernsey Breeders

Cal State University, Fresno, CA	15	15,536	4.3%	673	15	80.1	6
Russell and Ethel Fetter and Lee Smetzer, Big Prairie, OH	21	14,391	4.8%	686	21	80.6	9

*Number of consecutive awards

TEL

The ABS Gallery

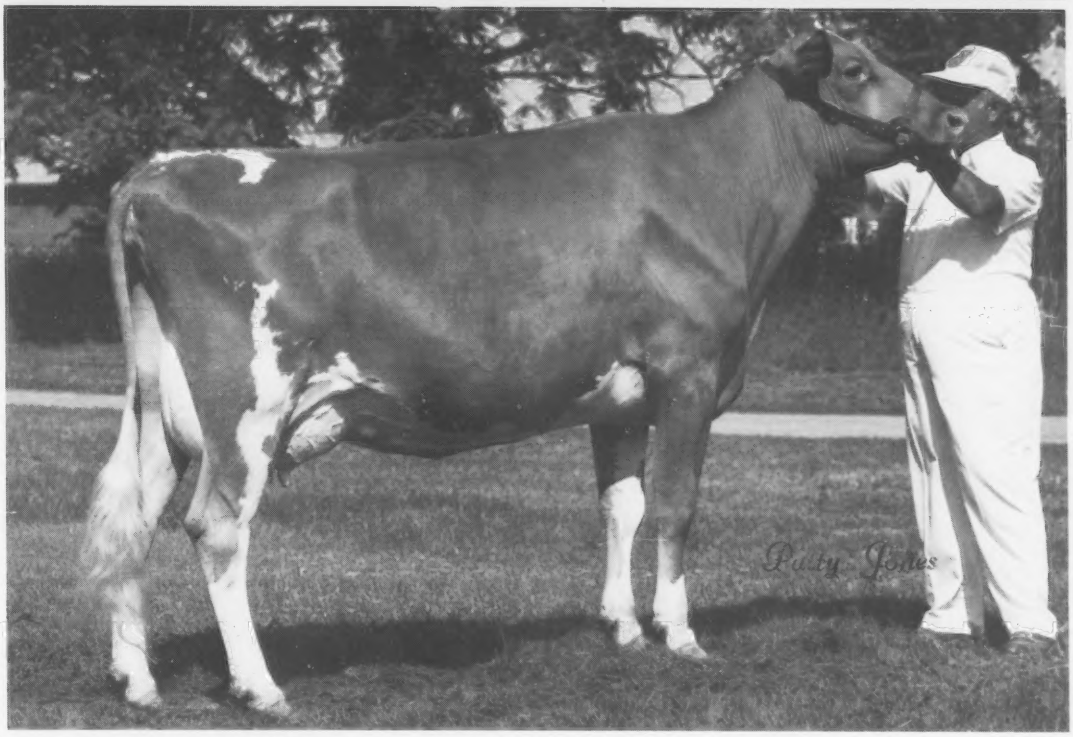

Dam: Fauver Hill T H Fredella EX-92.5
2-10 325d 16,850M 4.5% 761BF

Get classic type and great performance

Tel combines powerful type and production in his pedigree. His dam, Fauver Hill T H Fredella EX-92.5, is a Reserve All-Canadian three and four-year-old. She's a Top Hornet daughter from a fine maternal line where the next two dams are VG with good milk records. **Tel** is sired by Telestar, who continues to write Guernsey history with his great type, fine milk and superb total performance.

For a pedigree that brings together the all-around performance of Telestar and the show-winning type of Fredella, try **Tel.**

Tel's ABS Indexes 1/83:

Genetic Index:	+$144	+1,076M	−.09%	+42BF	+1.9T
Pedigree Index:	+$133	+1,026M	−.11%	+37BF	+1.5T
Total Performance Pedigree Index:	+249				

29 G0839 Maplehurst **Tel** Apollo

ABS® A BETTER BEGINNING
AMERICAN BREEDERS SERVICE
Division of W.R. Grace & Co.
P.O. Box 459, DeForest, Wisconsin 53532
Phone (608) 846-3721

Know Your Semen Supplier NAAB CSS

High DHIR Herd Lactation Averages For 1982

The following herds on official DHIR test were the highest in the nation during 1982 for milk and/or butterfat production. The state of California appears on this summary 11 times as the home of high-producing Guernsey herds. Two other states which made strong showings in the year-end statistics are Wisconsin with eight and Washington with six appearances. Herds from 13 additional states are recognized as a part of this elite group.

The mature-equivalent lactation average for those 18,475 Guernseys in 352 herds on DHIR test in 1982 was 12,528 pounds of milk and 580 pounds of butterfat. This all-time high average shows an increase of 146 pounds of milk and 10 pounds of butterfat over the previous year.

The summary of the top 25 herds for milk and the highest 25 herds for butterfat production in 1982 follows.

High 25 Herds For Milk Production

Owner	State	Number Records	M.E. Milk	Avg. Test	M.E. Fat
HARVEY MICHAEL C	WA	30	16568	45	748
CALIFORNIA STATE POLYTECHNIC COLLEGE	CA	26	16391	49	797
NELSON DENNIS E	CA	76	16340	44	721
LAESCH PHIL	WI	35	16161	48	770
MICKELSEN MAX	CA	44	15957	51	813
PRALLE BERNARD	WI	76	15901	47	741
LAESCH ROGER W	IL	23	15724	49	775
ORISIO RAYMOND	OR	16	15562	41	633
CALIFORNIA STATE UNIVERSITY FRESNO	CA	15	15536	43	673
LINDE K D & ELSE	PA	35	15530	46	721
GIACOMINI DONALD	CA	101	15480	47	735
LURVEY LESTER & SONS	WI	53	15195	46	695
LANCASTER MYRON W	WA	46	15151	46	704
HOARD W D & SONS CO	WI	77	15027	46	698
FORSYTH W DEAN	CO	21	15019	45	679
HOOPES LLOYD V	WY	22	15011	44	659
CLEVER GEORGE H	CA	173	14954	47	698
WEAVER OSCAR R	IN	24	14931	48	718
AYARS JOHN DEE	OH	18	14909	47	702
FOWLES ELWYN M	MA	39	14873	48	707
VAN MERSBERGEN MARVIN	WA	80	14835	48	709
MANN PAUL L & DELORES	OR	72	14731	49	715
LOVELACE STEVE L	SC	29	14704	45	669
JOSI ERNEST & SONS	OR	64	14677	43	636
SMITH RICHARD O & VICTORIA M	PA	51	14667	46	676

High 25 Herds For Butterfat Production

Owner	State	Number Records	M.E. Milk	Avg. Test	M.E. Fat
MICKELSEN MAX	CA	44	15957	51	813
CALIFORNIA STATE POLYTECHNIC COLLEGE	CA	26	16391	49	797
LAESCH ROGER W	IL	23	15724	49	775
LAESCH PHIL	WI	35	16161	48	770
HARVEY MICHAEL C	WA	30	16568	45	748
PRALLE BERNARD	WI	76	15901	47	741
GIACOMINI DONALD	CA	101	15480	47	735
LORENZ VERGIL	OK	42	14238	51	725
PECK WILLIAM H	NY	31	14557	50	724
NELSON DENNIS E	CA	76	16340	44	721
LINDE K D & ELSE	PA	35	15530	46	721
WEAVER OSCAR R	IN	24	14931	48	718
MANN PAUL L & DELORES	OR	72	14731	49	715
VAN MERSBERGEN MARVIN	WA	80	14835	48	709
FOWLES ELWYN M	MA	39	14873	48	707
LANCASTER MYRON W	WA	46	15151	46	704
DENDEL JACK	MI	60	14373	49	704
FOWLER GEORGE W	SC	76	14454	49	703
BOESCHE CAROL JEAN	IL	19	14270	49	703
AYARS JOHN DEE	OH	18	14909	47	702
HOARD W D & SONS CO	WI	77	15027	46	698
CLEVER GEORGE H	CA	173	14954	47	698
LURVEY LESTER & SONS	WI	53	15195	46	695
DELRICH DONALD & SONS	IA	13	12659	55	695
METZGER MAURICE E & JULIA A	IN	27	14228	48	690

Canadian GBA Appoints New Manager

The Canadian Guernsey Breeders' Association has announced the appointment of Jack M. Peaker as Secretary-Manager with duties beginning July 1. Peaker has been manager of the Canadian Aberdeen-Angus Association for 11 years. During those years Angus statistics, including both registrations and exports, achieved their all-time highest numbers.

He joins the Guernsey Association at a time when interest in the breed is once again very keen. The Guernsey has earned a reputation for efficiency in the production of high-protein and high-butterfat milk. Future milk pricing is predicted to offer extra incentives for quality milk containing extra solids.

The office of the Canadian GBA continues to be located at 368 Woolwich Street, Guelph, Ontario N1H 3W6.

1983 AGCC-Approved Shows

Arizona State Fair, Phoenix, AZ
Atlantic Rural Exposition (State Fair of Virginia), Richmond, VA
California State Fair, Sacramento, CA
Colorado State Fair, Pueblo, CO
Connecticut State Guernsey Show, Goshen, CT
Eastern States Exposition, W. Springfield, MA
Georgia Spring Dairy Show, Athens, GA
Illinois State Fair, Springfield, IL
Indiana State Fair, Indianapolis, IN
Iowa State Fair, Des Moines, IA
Kansas State Fair, Hutchinson, KS
Kentucky State Fair, Louisville, KY
Maryland State Fair, Timonium, MD
Massachusetts Guernsey Show, Spencer, MA
Michigan State Guernsey Show, Ionia, MI
Mid-South Fair, Memphis, TN
Mid-West Guernsey Classic, Goshen, IN
Minnesota State Fair, Saint Paul, MN
Nebraska State Fair, Lincoln, NE
New Mexico State Fair, Albuquerque, NM
New York State Fair, Syracuse, NY
North American Livestock Show, Louisville, KY
North Carolina State Fair, Raleigh, NC
Ohio State Fair, Columbus, OH
Oregon State Fair, Salem, OR
Pacific Northwest Evergreen Guernsey Classic, Mount Vernon, WA
Payette County Fair, Payette, ID
Pennsylvania All-American Dairy Show, Harrisburg, PA
Skowhegan State Fair, Skowhegan, ME
South Carolina State Fair, Columbia, SC
State Fair of Missouri, Sedalia, MO
State Fair of Texas, Dallas, TX
State Fair of Wisconsin, Milwaukee, WI
Tennessee State Fair, Nashville, TN
Tulsa State Fair, Tulsa, OK
Western International Dairy Expo, Fresno, CA
Western Ohio District Guernsey Show, Celina, OH
Western Washington Fair, Puyallup, WA
World Dairy Expo, Madison, WI

Sire Power INC.

the trend setters of quality breeding are proud to introduce . . .

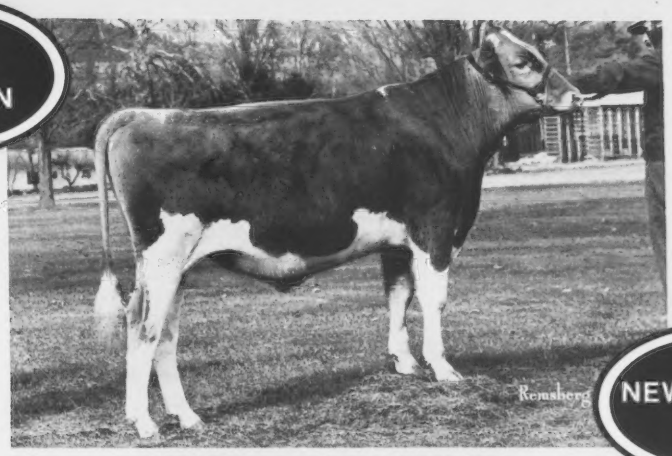

9G101 SATURN

NEW "GOLD" SIRE

9G101 Summerfield LPJ SATURN
Breeder: Joseph W. and Wilda S. Ferris, New Wilmington, Pa
Born: October 22, 1981

Sire - Lone Palm TH JUPITER
1/83 USDA PD ('74) 447 Daus. 209 Herds
+1,068M -.26% +24F +$114 95% Rpt.
1/83 AGCC 208 Appraised Daus. Avg. 77.8
PDT +1.3, PTI +202 94% Rpt.

Dam-Summerfield KMC SARONG (VG-86)
1/83 CI: +1,278M +.03% +64F +$197, CPI +316
2-01 16,630M 4.7% 778F 305D
3-11 21,465M 4.8% 1,024F 365D

Discover Gold With This Young Guernsey Sire!

Genetic Opportunity For Leading Dairymen (GOLD) is Sire Power's sire development program.

GOLD is designed to randomly sample young sires with the highest genetic potential and accurately evaluate their transmitting ability. This will insure Sire Power customers a supply of genetically superior sires for the future.

Dairymen developing the genetically superior sires for the future are without a doubt providing leadership in breed improvement.

The incentives of GOLD offered to dairymen are the largest in the industry and are designed to reward those dairymen cooperating in the sampling and developing of GOLD sires.

The GOLD Sire Development Program is outlined in a brochure now available. Contact your Sire Power Representative for participation in GOLD!

"Your Genetic Progress Specialist"

Contact Your Sire Power Representative
RD #2, Tunkhannock, PA 18657
Phone (717) 836-3168

Number 20 In The Nation

For Herd Average . . .

1982 DHIR LA 39 Records 14,873M 4.8% 707F

1982 Double Gold Star Breeder-Our 16th Gold Star Award!

Contributing To This Average Are These Individuals . . .

McDONALDS C SUNSHINE (VG-89)
7-06 23,050M* 4.1% 953F 365D 2X
**State Class Leader for Milk*
6-04 20,260M 4.1% 825F 305D 2X
MC Deviation +2,226M +40F
Has one daughter and one son by Deacon.
Due in July to Big Tex.

Semen Available . . .
Semen is still available from Sunnydell Deacon Sun Dance, a Deacon son of McDonalds C Sunshine. Contact us for more information.

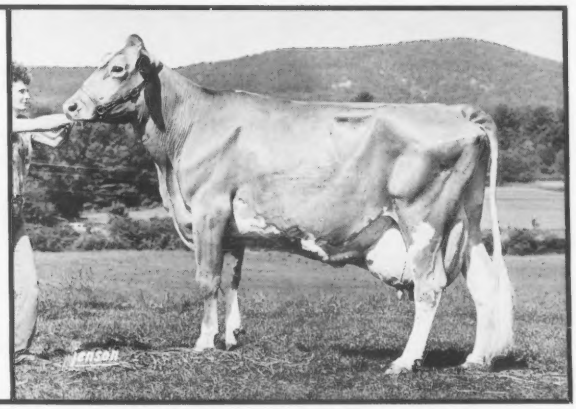

A State Production Leader . . .
SUNNYDELL JUPITER FLICKER (VG-81)
2-09 16,460M* 4.7% 769F* 305D 2X
**State Class Leader for Milk and Fat*
MC Deviation +3,708M +110F
Due in August to Prince Extra.

Now Over 100,000M . . .
SUNNYDELL DARI RACHEL (VG-81)
6-06 17,870M 4.0% 707F 305D 2X
Lifetime 114,850M 4,594F 2,322D
MC Deviation +1,855M

A 1982 Milk Flow Queen . . .
SUNNYDELL JUPITER ORIOLE (D-77)
1/83 CI: +914M +24F +$103
2-04 18,660M* 4.1% 768F* 305D 2X
**State Class Leader for Milk and Fat*
MC Deviation +7,859M +200F
Due in January to Telestar.

A State Production Leader . . .
McDONALDS C ARLENE (D-73)
4-00 18,210M* 4.5% 816F* 305D 2X
**State Class Leader for Milk and Fat*
4-11 18,360M 4.2% 777F 305D 2X
MC Deviation +4,387M +159F
1978 HM Junior All-American Jr. Yearling
Due in November to Darimost Titan.

SUNNYDELL FARM

Exit Three Mass Pike. Seven miles North on Route 10.
11 Gunn Road, Southampton, MA 01073 • (413) 527-9382
MR. AND MRS. ELWYN FOWLES • DR. AND MRS. WAYNE FOWLES
Kirsten, Derek, Erika, Gretchen; Shawn Thayer; Chris Fowles
Herdsman-Richard Creamer and Family

Our Two-Year-Olds Are "LEADING THE HERD"

PATERNAL SISTERS

LES LEN VICTOR NAN (VG-89 @ 2Y)
2-1 18,710M 742F 305D 2X ME
MCD +7,736M +229F. Gr. Champ., 1982 OH State Fair; '82 Jr. A-A Res. A-A Sr. Two-Year-Old

LES LEN VICTOR FERN (NA)
2-1 Proj. 15,660M 761F 305D 2X ME
1st Sr. Yearling, 1982 OH State Fair

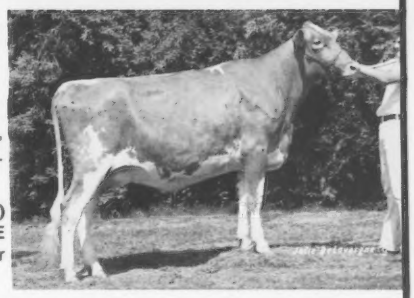

LES LEN VICTOR JENNY (84)
2-09 Proj. 14,440M 702F 305D 2X ME
MC Deviation +2,882M +146F

SHAWNEE WINNIE (79)
2-07 15,310M 699F 305D 2X ME
MC Deviation +3,915M +156F

LES LEN MAVERICK EMILY (NA)
2-01 Proj. 12,590M 610F 305D 2X ME

SHAWNEE TIPPIE (85 @ 2Y)
2-02 14,820M 628F 305D 2X ME
MC Deviation +3,692M +112F

SHAWNEE GLAMOUR GIRL (85 @ 2Y)
2-04 15,210M 620F 305D 2X ME
MC Deviation +2,739M +72F

SHAWNEE ROBIN (80 @ 2Y)
2-02 13,780M 566F 305D 2X ME
MC Deviation +2,020M +50F

On our May 1983 test report nearly half of our milking herd was two-year-olds!

FLASH: Nan has been superovulated and has produced nine pregnancies by the service of Ron. She is now carrying a T H Emory calf. Interested? Glamour Girl, a Choice daughter, is going to the Kentucky Fall Sale in November. Watch for details later.

LES-LEN FARM
LESTER SETTLAGE AND FAMILY
Route 2, Box 71, St. Marys, Ohio 45885 • Telephone (419) 753-2130

FOR SALE

Our Barn Is BURSTING

FOR SALE

with "Mayflowers" . . . Guernsey cows, that is. Come July and August we will have 20 cows to sell with records up to 14,000M. Sires represented are Deacon, Corporal, Nance Nobleman, Trail Blazer, Darimost and Mayflower Transfers Marvel.

MAYFLOWER FARM GUERNSEYS

If you are interested or know of someone who is, please contact us.

Donald and Joanne Barger

4121 North Route 68
Urbana, Ohio 43078
Telephone (513) 789-3628

All-Time National 305-Day Class Leaders

Based On Milk Production

	YR OFF	AGE YR-MO	DIM	FAT	%	MILK
10 Years And Older						
COLBYS MAE	74 2	10-01	305	1379	4.9	28410
MI VALLEY FLAMES NA NELL	80 2	10-06	291	1006	3.7	26900
IDEALS BEACONS NORA	62 3	12-11	305	1301	5.2	25063
FOX RUN A F C FAYE	76 2	11-01	305	1185	4.9	24070
BEETCHENOW FARMS JUDYS JOYCE	76 2	11-09	255	1092	4.6	23630
OLYMPIC VIEW S LUCKY LOU	82 2	11-11	305	1042	4.9	21150
LONE PALM CHERUB GIPSY	76 2	10-11	305	867	4.1	20960
LONE PALM CHERUB GIPSY	75 2	10-00	305	793	3.8	20890
TANNERY HILL FABULOUS VERA	76 2	11-02	305	772	3.7	20630
MAPLERETT FORTUNES SHARON	74 2	10-02	305	796	3.9	20480
Five to 10 Years Of Age						
ROYAL PAULSON CHAMPION	83 2	6-03	305	1215	3.9	31480
ROYAL PAULSON CHAMPION	81 2	5-02	305	1131	3.8	29380
MAXVALES F J CAROL	75 2	8-04	305	1054	3.6	29040
FOX RUN A F C FAYE	73 2	8-00	305	1341	4.7	28770
FOX RUN A F C FAYE	74 2	9-08	305	1259	4.7	26540
MCDONALDS DARIMOST POSEY	81 2	7-04	305	1091	4.1	26380
REDBUDS QUOTE	76 2	5-02	305	1204	4.6	26250
HOUSLEYS H M GERL	78 2	6-01	305	1200	4.6	26020
MAXVALES F J CAROL	74 2	6-11	305	1031	4.1	25350
MAXVALES FJ DITTO	74 2	7-00	305	1126	4.4	25340
Senior Four-Year-Old Cows						
NORMANDY FAMES MEADOW	68 2	4-10	305	1257	4.9	25420
PLATEACO FAYVOR DAISY	78 2	4-09	305	957	3.8	25400
BENIGN FAYVORS BLISSFUL HURST	82 2	4-11	305	974	4.0	24450
LONE PALM PRINCE OLIVIA	77 2	4-06	237	872	3.7	23850
SHIR VALE TONYA TAMARA	77 2	4-10	305	1027	4.3	23780
MYOWN T HORNETS MIL	77 2	4-11	305	890	3.9	23040
DANDI GOLDE CORPORALS STAR	78 2	4-09	305	903	4.0	22830
MYOWN WISTARS EISA	76 2	4-06	305	1097	4.8	22660
LOCKSHORE N P SNOWFLAKE	82 2	4-06	305	864	3.8	22590
FAUVER HILL LANCE ELISSA	82 2	4-11	305	899	4.0	22500
Junior Four-Year-Old Cows						
LEA DALE S LADY	76 2	4-05	305	1299	4.6	28370
ZABELS F W P DIXIE	80 2	4-02	305	1438	5.2	27560
ELM SPRING D RAMONA	83 2	4-01	305	735	2.9	25400
PLEASANT HILL CHOICE CARAMEL	82 2	4-04	305	1097	4.4	25120
HEYWES DUKE GATA	77 2	4-05	305	951	3.9	24700
CLEVERLANDS D INDEX LI LI	77 2	4-03	305	1061	4.4	24310
COOMBS CHOICES GOLDIE	81 2	4-04	305	895	3.7	24110
CARLSDALE C CORA	77 2	4-01	305	873	3.7	23840
LONE PALM ATLANTIC BARBRA BEA	80 2	4-00	305	918	3.9	23440
B OAKRIDGE T D AMELIA	82 2	4-04	305	1064	4.6	23380
Senior Three-Year-Old Cows						
NECLEKCIM FORTUNES DAISY	70 2	3-10	305	911	3.3	27990
PINE VISTA W PRIDE	70 2	3-10	305	1056	4.3	24630
LONE PALM PRINCE OLIVIA	76 2	3-06	305	1015	4.3	23520
CLEVERLANDS OPTIMIST LILAH	73 2	3-10	305	777	3.4	22640
JOHN POTTS CHOICE LOIS	82 2	3-07	305	1075	4.8	22600
GRAYCE FARMS PRINCES LEZA	60 3	3-09	305	1026	4.6	22414
HAPPY HILL AFC LORNA	77 2	3-11	305	1021	4.6	22200
RIVER ROAD MILKMASTERS TILDA	68 2	3-09	305	968	4.4	22190
MANOR DORA ALITA	77 2	3-10	305	960	4.4	21900
GUERNDEAN HONKY LOLA	82 2	3-10	305	1135	5.2	21630
Junior Three-Year-Old Cows						
GOLDEN MEADOWS FAYVORS NELLIE	83 2	3-02	305	1249	4.9	25580
LONE PALM T H JEANS JUDY	82 2	3-05	305	909	3.8	23790
GOLDEN MEADOWS ZENITH FLIRT	80 2	3-01	305	950	4.1	23260
NESLEKCIM KENOS OPALENE	81 2	3-05	305	782	3.5	22410
EDISTO FARMS M F FELICE	67 2	3-05	305	1012	4.5	22360
GOLDEN MEADOWS MAVERICKS GLORY	83 2	3-03	305	1190	5.4	22230
MCDONALDS DARIMOST JEAN	78 2	3-04	305	1129	5.1	22120
TRUSTL JUPITER MITSIE	81 2	3-05	305	957	4.3	22060
FAR WEST FOREMOST PHOEBE	69 2	3-04	305	866	4.0	21810
MYOWN WISTARS EISA	75 2	3-04	305	931	4.3	21730
Senior Two-Year-Old Cows						
SUNNYWEST DARI LEADER JENNIE	77 2	2-06	305	1128	5.4	20710
KUHTZDALE FU CUTIE	82 2	2-06	305	940	4.6	20610
NESLEKCIM KENOS MANDY	83 2	2-06	305	971	4.9	19960
MILEYS SARAH	77 2	2-10	305	929	4.7	19940
RED HILL OGLA	79 2	2-06	293	968	4.9	19920
SMITHFIELD HORNETS EVANGELINE	80 2	2-06	305	811	4.1	19650
RED HILL RED WING	79 2	2-10	305	1029	5.4	19230
MOEBIUS FARM NOBLE ELLEN	71 2	2-11	305	680	3.6	19130
CLOE ACRES DEBRY DEBROAH	77 2	2-06	305	818	3.7	22240
SNIDERS PRINCE LILY	78 2	2-09	305	1203	5.6	21350
LARKSDALE TD TANISHA	81 2	2-11	305	855	4.0	21160
SMITHFIELD HORNET GABRIELENO	80 2	2-09	305	708	3.4	20910
Junior Two-Year-Old Cows						
LONE PALM T H RUANN	78 2	2-00	305	943	4.1	23180
LONE PALM T H JEANS JUDY	80 2	2-03	305	959	4.1	23140
NEW HAVEN TOP NANCYLEE	82 2	2-02	305	652	3.0	21660
NESLEKCIM AMERICANS ZELLA	81 2	2-04	305	980	4.8	20590
MAGNOLIA BILLYS MAYLENE	68 2	2-05	305	854	4.2	20570
LONE PALM FAYVOR ANNETTE	79 2	2-02	305	852	4.1	20570
GOLDEN MEADOWS BARTS RONDA	83 2	2-01	305	978	4.8	20490
CLEVERLANDS DEACONS IRIS	82 2	2-02	305	882	4.4	20040
GOLDEN MEADOWS FLAME FLOSI FOX	80 2	2-03	305	860	4.3	19890
WAGNERS S ELLE	71 2	2-05	305	983	5.0	19730
Yearlings						
MAXVALES D EMORY DULCIE	79 2	1-10	305	685	3.4	20080
PINEY LANE MINNIE PEDALIA	82 2	1-11	305	771	4.2	18180
OVERLAND HILL SAMS DEBBIE	77 2	1-08	305	832	4.7	17640
DENDELS ORCHARDS M C HOLLY	81 2	1-11	305	751	4.3	17600
GOLDEN MEADOWS CHOICES FAWN	81 2	1-09	305	880	5.1	17310
LONE PALM JUPITER DELILAH	80 2	1-11	300	674	3.9	17290
SUNNYDELL LURCH LAURIE	79 2	1-11	305	704	4.2	16830
POLY JUPITER MAPLE	81 2	1-11	305	856	5.1	16780
VALLEY SET T MAY	82 2	1-11	305	639	3.8	16770
ABIQUA ACRES P SNOWY	82 2	1-11	305	720	4.3	16690

Based On Fat Production

	YR OFF	AGE YR-MO	DIM	MILK	%	FAT
10 Years And Older						
COLBYS MAE	74 2	10-01	305	28410	4.9	1379
IDEALS BEACONS NORA	62 3	12-11	305	25063	5.2	1301
FOX RUN A F C FAYE	76 2	11-01	305	24070	4.9	1185
IDEALS WISTARS S SUSIE	59 3	10-05	305	20235	5.5	1115
BEETCHENOW FARMS JUDYS JOYCE	76 2	11-09	255	23630	4.6	1092
OLYMPIC VIEW S LUCKY LOU	82 2	11-11	305	21150	4.9	1042
ROSEWOOD LADY JANE	64 2	10-02	305	16480	6.3	1041
IVY OAK BELLES JINGLE	53 3	10-00	305	19254	5.3	1030
IDEALS SUPERIORS MELANIE	65 3	10-03	305	19627	5.2	1024
IDEALS PETERS MAY JEWEL	54 3	10-08	305	19124	5.3	1012
Five To 10 Years Of Age						
FOX RUN A F C FAYE	73 2	8-00	305	28770	4.7	1341
MAXVALES FJ DITTO	76 2	8-04	305	24780	5.2	1287
FOX RUN A F C FAYE	74 2	9-08	305	26540	4.7	1259
GRANDVIEW P BABS	71 2	6-04	305	25040	5.0	1247
POLY PREMIER SPRING	83 2	6-06	305	21250	5.9	1246
BEETCHENOW FARMS JERRYS JUDY	77 2	5-08	305	23260	5.3	1242
ROYAL PAULSON CHAMPION	83 2	6-03	305	31480	3.9	1215
REDBUDS QUOTE	76 2	5-02	305	26250	4.6	1204
HOUSLEYS H M GERL	78 2	6-01	305	26020	4.6	1200
PRICE BLACK PRINCES KUBILEE	68 2	6-10	305	25050	4.8	1199
Senior Four-Year-Old Cows						
NORMANDY FAMES MEADOW	68 2	4-10	305	25420	4.9	1257
MYOWN WISTARS EISA	76 2	4-06	305	22660	4.8	1097
RICHEY JOY ANN	70 2	4-08	305	20500	5.3	1079
ROSALAYN MASTERS MARY MAY	62 2	4-08	305	19814	5.4	1067
RED HILL RED WING	80 2	4-10	305	20840	5.1	1065
LIN ROSE C D DANDY	83 2	4-09	305	21550	4.8	1042
IDEALS MAIN STAYS TINKLE	59 3	4-11	305	16319	6.4	1037
HOMEWOOD STANOBESTS PORTIA	63 2	4-08	305	17860	5.8	1031
SHIR VALE TONYA TAMARA	77 2	4-10	305	23780	4.3	1027
HOMINY HILL R K ANISE	63 2	4-10	305	16654	6.1	1021
Junior Four-Year-Old Cows						
ZABELS F W P DIXIE	80 2	4-02	305	27560	5.2	1438
LEA DALE S LADY	76 2	4-05	305	28370	4.6	1299
POLY PREMIER SPRING	80 2	4-01	305	21360	5.6	1195
METZGER FARMS ROCKET JOSALYN	79 2	4-03	305	21970	5.2	1136
FAIRVIEW TOP HORNET LORI	80 2	4-01	305	22300	5.1	1135
NOBLE D DORA	67 2	4-04	305	21910	5.0	1105
PLEASANT HILL CHOICE CARAMEL	82 2	4-04	305	25120	4.4	1097
FLINT HILL LOYAL FLO	67 2	4-03	305	20210	5.4	1089
YELLOW CREEK WATCH FLO	77 2	4-04	305	20410	5.3	1072
SMITHFIELD DONS CINDY	79 3	4-04	305	22250	4.8	1068
Senior Three-Year-Old Cows						
GUERNDEAN HONKY LOLA	82 2	3-10	305	21630	5.2	1135
RED HILL OGLA	80 2	3-06	305	21020	5.4	1130
WAGNERS S ELLE	72 2	3-06	305	21390	5.2	1106
LESLYNN BARTS BECKY SUE	80 2	3-07	305	17930	6.1	1086
JOHN POTTS CHOICE LOIS	82 2	3-07	305	22600	4.8	1075
PINE VISTA W PRIDE	70 2	3-10	305	24630	4.3	1056
RED HILL RED WING	79 2	3-10	289	20380	5.1	1046
CROASDAILE MONARCH PRIMETTE	81 3	3-07	304	19760	5.3	1044
IDEALS TRISUPERS ANNAMAE	64 3	3-07	305	17485	5.9	1028
GRAYCE FARMS PRINCES LEZA	60 3	3-09	305	22414	4.6	1026
Junior Three-Year-Old Cows						
MAXVALES T H CICELY	80 2	3-00	305	20750	6.2	1290
GOLDEN MEADOWS FAYVORS NELLIE	83 2	3-02	305	25580	4.9	1249
GOLDEN MEADOWS MAVERICKS GLORY	83 2	3-03	305	22230	5.4	1190
MCDONALDS DARIMOST JEAN	78 2	3-04	305	22120	5.1	1129
NESLEKCIM DEACONS EVELYN	83 2	3-01	305	19140	5.7	1092
LAESCHS CHAMPS GOLDIE	82 2	3-04	305	20530	5.3	1078
LAESCHLAND HFB ROSEMARY	82 2	3-02	305	21040	5.0	1056
EDISTO FARMS M F FELICE	67 2	3-05	305	22360	4.5	1012
RED HILL PRINCETTA	75 2	3-03	305	17120	5.9	1007
CARLTON WIN FLAMES CHOICE	80 2	3-05	305	20260	5.0	1004
Senior Two-Year-Old Cows						
NESLEKCIM KENOS MANDY	83 2	2-06	305	19960	4.9	971
RED HILL OGLA	79 2	2-06	293	19920	4.9	968
KUHTZDALE FU CUTIE	82 2	2-06	305	20610	4.6	940
BAKER VIEW MAVERICKS TANIS	83 2	2-11	305	17660	5.3	936
MILEYS SARAH	77 2	2-10	305	19940	4.7	929
LONE PALM CHAMPION NANETTE	74 2	2-07	305	18310	5.0	919
RED HILL CHAMPS MELODY	74 2	2-11	305	17720	5.2	913
RANKIN FARMS FAYVOR DUCHESS	79 2	2-07	305	16840	5.4	913
SNIDERS PRINCE LILY	78 2	2-09	305	21350	5.6	1203
SUNNYWEST DARI LEADER JENNIE	77 2	2-06	305	20710	5.4	1128
FRANCHESTER FINANCIER HONOR	73 2	2-08	305	17590	6.1	1081
RED HILL RED WING	79 2	2-10	305	19230	5.4	1029
Junior Two-Year-Old Cows						
WAGNERS S ELLE	71 2	2-05	305	19730	5.0	983
NESLEKCIM AMERICANS ZELLA	81 2	2-04	305	20590	4.8	980
GOLDEN MEADOWS BARTS RONDA	83 2	2-01	305	20490	4.8	978
CLOVER JACK DEACON PRUDENCE	83 2	2-02	305	18240	5.3	972
LONE PALM T H JEANS JUDY	80 2	2-03	305	23140	4.1	959
MID ACRES MPN BUBBLES	82 2	2-05	305	18250	5.2	955
LONE PALM T H RUANN	78 2	2-00	305	23180	4.1	943
MCDONALDS DARIMOST JEAN	77 2	2-02	305	18390	5.0	922
PLEASANT HILL CHOICE CARAMEL	80 2	2-03	305	18790	4.8	909
CLEVERLANDS DEACONS SHEBA	82 2	2-01	305	16720	5.4	908
Yearlings						
ROZELYN PRINCESS BEE JAY	79 2	1-11	305	16440	5.6	921
GOLDEN MEADOWS CHOICES FAWN	81 2	1-09	305	17310	5.1	880
RED HILL RED WING	77 2	1-10	304	15760	5.6	875
GUERNDEAN FAYVOR KAY	82 3	1-11	305	15710	5.5	863
POLY JUPITER MAPLE	81 2	1-11	305	16780	5.1	856
OVERLAND HILL SAMS DEBBIE	77 2	1-08	305	17640	4.7	832
MILEYS SARAH	76 2	1-10	305	16100	5.0	801
CLOVER JACK TOP GLENDA	83 2	1-11	305	16090	5.0	800
LONE PALM HUGH CHARKA	81 2	1-11	305	16350	4.9	797
SUNESLOPE PRINCESS DELUXE	76 2	1-11	305	15850	4.9	778

All-Time National 365-Day Class Leaders

Based On Milk Production

10 Years And Older

	YR OFF	F R	AGE YR-MO	DIM	FAT	%	MILK
MITCHELL PRINCESS CHAMP BECKY	83	2	12-02	365	943	3.3	28400
CHUKLUCK FORE PAT	82	2	11-06	365	1413	5.1	27900
NESLEKCIM HONORS SUE	82	2	10-05	365	1157	4.5	25660
DOTTY OF WEST SIDE FARM	76	3	11-02	365	1329	5.2	25338
MCAFEES ELLEN	76	3	10-00	365	1144	4.5	25188
CHUKLUCK FORE PAT	80	2	10-00	365	1291	5.2	25050
GRAYSMARSH PRIM	80	2	10-05	365	1116	4.7	23820
COLEBROOK FARMS VALURS FANCY	73	2	10-02	365	938	3.9	23750
ROBINDELL IMPERIAL TONIC	73	2	12-11	365	1167	5.0	23510
MT EPHRAIMS COUNTESS LIZZIE	58	3	10-10	365	1069	4.6	23444

Five to 10 Years Of Age

	YR OFF	F R	AGE YR-MO	DIM	FAT	%	MILK
CLEVERLANDS NANCES JUDY JEAN	77	2	5-07	365	1421	4.3	33380
CLEVERLANDS NANCES JUDY JEAN	79	2	7-10	357	1200	3.6	32990
WILLOW BROOK C DENA	82	2	6-01	365	1189	3.7	32160
FOX RUN A F C FAYE	70	2	5-03	365	1397	4.4	32110
CLEVERLANDS NANCES JUDY JEAN	81	2	8-11	365	1192	3.7	31860
FOX RUN A F C FAYE	71	2	6-06	365	1736	5.6	31040
CLEVERLANDS NANCES JUDY JEAN	78	2	6-09	339	1249	4.1	30820
FAIRVIEW TOP HORNET LORI	81	2	5-01	365	1245	4.2	29700
MILL FARM POPPY	61	3	8-03	365	1191	4.0	29665
FAIRVIEW TOP HORNET LORI	82	2	6-04	365	1212	4.2	28910

Senior Four-Year-Old Cows

	YR OFF	F R	AGE YR-MO	DIM	FAT	%	MILK
WILLOW BROOK C DENA	80	2	4-07	365	1385	3.9	35170
JOHN POTTS FOREMOSTS VERNIE	76	2	4-11	365	1270	4.5	27950
GENEGLOW J MARS	80	2	4-10	365	1101	4.2	26480
DAN BA LEE D FANTASTIC	78	2	4-07	365	988	3.7	26410
HAPPY HILL SAMSON MARIE	77	2	4-08	365	1128	4.4	25360
DAN BA LEE GERONIMO LYDA	79	2	4-06	359	1022	4.1	25040
YELLOW CREEK NOBLE ROSEBLOOM	80	2	4-09	365	1012	4.1	24750
LERSON LAWN JASONS KATHY	82	2	4-06	365	1008	4.1	24700
IDEALS SUPERIORS CHERYL	63	3	4-10	365	1223	5.0	24525
YELLOW CREEK DEAR FAIRY	76	2	4-06	365	1056	4.3	24340

Junior Four-Year-Old Cows

	YR OFF	F R	AGE YR-MO	DIM	FAT	%	MILK
CLEVERLANDS NANCES JUDY JEAN	76	2	4-05	365	1288	4.0	31990
CORNELL CHOICE JEWEL	82	2	4-01	365	1562	5.1	30380
SMITHFIELD CORP ECLAIRE	81	2	4-03	365	1140	4.0	28410
KELSOS CHOICES CHARMAINE	81	2	4-00	365	1052	3.8	27390
WINN P MARC FREDA	79	2	4-01	365	1205	4.6	26000
WILSONA SULTAN DESIRE	76	2	4-02	365	1004	3.9	25800
DENDELS ORCHARD MAY	81	2	4-02	365	961	3.8	25440
IDEALS SUPERIORS JENNY	58	3	4-03	365	1315	5.3	24864
KUHTZDALE GREAT JOAN	79	2	4-04	365	964	3.9	24700
OLYMPIC VIEW M AUDREY	79	2	4-00	365	1137	4.7	24000

Senior Three-Year-Old Cows

	YR OFF	F R	AGE YR-MO	DIM	FAT	%	MILK
PLATEACO FAYVOR DAISY	77	2	3-06	365	1310	4.2	30930
FRA HIB TOPCATS SAPHIRE	75	2	3-11	365	1498	4.9	30730
YELLOW CREEK CHOICE BLOSSOM	83	2	3-06	365	1246	4.3	29290
YELLOW CREEK CHOICE LORNA	82	2	3-11	365	1184	4.4	26840
KILCHONAS SONNET ROSE	81	2	3-11	365	1055	4.1	25610
FROSTLAND CORPORAL CELIA	78	2	3-09	365	1126	4.4	25560
MYOWN T HORNETS MIL	76	2	3-09	365	1189	4.8	24530
MILEYS SABE	78	2	3-10	365	1191	4.9	24290
LONE PALM JUPITER MISTLE	82	2	3-06	365	954	4.0	23960
SHAMROCK PR MYRTLE	68	2	3-06	365	745	3.1	23950

Junior Three-Year-Old Cows

	YR OFF	F R	AGE YR-MO	DIM	FAT	%	MILK
DENDELS ORCHARDS M C DOREEN	81	2	3-03	365	1308	4.1	31590
ZABELS F W P DIXIE	79	2	3-00	365	1473	5.1	28930
WILLOW BROOK C DENA	79	2	3-05	365	1118	3.9	28700
LERSON LAWN JASONS KATHY	81	2	3-04	365	1075	4.4	24280
LONE PALM MORGAN BARBIE	83	2	3-05	365	973	4.0	24270
MARFRED FALCON FLIRT	77	2	3-03	344	1100	4.6	23800
TAG LANE FORE MAUDE	74	2	3-04	365	1095	4.7	23300
SAWAGA CHOICE PENNY	82	2	3-04	365	918	3.9	23280
FERNORA DUKES TRUDY	81	2	3-04	365	1220	5.3	23100
DENDELS ORCHARDS E LOU	75	2	3-02	365	1051	4.6	23090

Senior Two-Year-Old Cows

	YR OFF	F R	AGE YR-MO	DIM	FAT	%	MILK
UNICORN TOP HELENA	81	2	2-10	365	1018	4.4	23110
MYRTLEDALES FORTUNE HENNY	76	2	2-06	365	1108	4.9	22830
KILCHONAS SONNET ROSE	79	2	2-06	365	995	4.4	22430
MARKWELL FAYVOR ANGEL	83	2	2-11	365	1127	5.1	22220
DENDELS ORCHARD MAY	79	2	2-09	365	923	4.3	21640
GENEGLOW J MARS	77	2	2-07	365	853	4.0	21460
LONE PALM JUPITER DELILAH	81	2	2-09	365	967	4.5	21260
KENANDALE TH SALLY	83	2	2-06	365	986	4.7	20860
HEYWES DUKE GATA	75	2	2-11	365	926	4.5	20760
LONE PALM NAVAJO MILLICENT	77	2	2-09	365	910	4.4	20730

Junior Two-Year-Old Cows

	YR OFF	F R	AGE YR-MO	DIM	FAT	%	MILK
DENDELS ORCHARDS M C DOREEN	80	2	2-02	365	1020	3.9	26360
WILLOW BROOK C DENA	78	2	2-04	365	911	3.5	25690
ROZELYN MASTER WYNNE	82	2	2-02	365	1061	4.2	25420
CLEVERLANDS ZENITH ORPHA LEE	81	2	2-02	365	929	4.2	22310
DAN BA LEES N EILEEN	70	2	2-05	365	980	4.4	22110
DARDENELLAS FLASH EVERLYN	81	3	2-02	365	1038	4.8	21790
LERSON LAWN JASONS KATHY	79	2	2-00	365	885	4.1	21580
BUTLER HILL M CASEY	83	2	2-05	365	768	3.6	21310
ADOHR FORTUNE MARVETTA	79	2	2-04	365	959	4.5	21240
ROBINDELL TOP TILDA	79	2	2-03	365	839	4.0	21150

Yearlings

	YR OFF	F R	AGE YR-MO	DIM	FAT	%	MILK
LONE PALM FORTUNES BONNIE BEA	76	2	1-11	365	912	4.2	21490
DENDEL ORCHARDS MAYS JUDY	83	2	1-10	365	882	4.2	21070
YELLOW CREEK CHOICE BLOSSOM	80	2	1-09	365	895	4.3	20660
DARDENELLAS HOLLIREX SUNNY	81	3	1-11	365	1020	5.0	20510
MILEYS SABE	76	2	1-09	365	972	4.8	20340
SUN DALE CHOICE SUGAR	83	2	1-10	365	809	4.2	19410
MARKWELL PREMIER CHERYL	82	2	1-11	365	925	4.9	19000
NEDROW FARMS CHOICES PAULA	80	2	1-11	365	760	4.1	18510
MILEYS EMPRESS DULCINEA	76	2	1-10	365	721	3.9	18440
SOUTH VIEW LOYALS LETTY	69	2	1-11	365	842	4.6	18380

Based On Fat Production

10 Years And Older

	YR OFF	F R	AGE YR-MO	DIM	MILK	%	FAT
CHUKLUCK FORE PAT	82	2	11-06	365	27900	5.1	1413
DOTTY OF WEST SIDE FARM	76	3	11-02	365	25338	5.2	1329
CHUKLUCK FORE PAT	80	2	10-00	365	25050	5.2	1291
IDEALS WISTARS SUSIE	60	3	11-06	365	21926	5.8	1261
IDEALS BEACONS NORA	62	3	11-09	365	23404	5.2	1224
ROBINDELL IMPERIAL TONIC	73	2	12-11	365	23510	5.0	1167
NESLEKCIM HONORS SUE	82	2	10-05	365	25660	4.5	1157
IDEALS ROSE KINGS CLOE	76	3	10-11	365	19420	5.9	1150
MCAFEES ELLEN	76	3	10-00	365	25188	4.5	1144
IDEALS L DS BONNET	64	2	10-03	365	21665	5.2	1126

Five To 10 Years Of Age

	YR OFF	F R	AGE YR-MO	DIM	MILK	%	FAT
FOX RUN A F C FAYE	71	2	6-06	365	31040	5.6	1736
LANGMEADOW MINNIE	57	2	8-11	365	26695	5.5	1461
CLEVERLANDS NANCES JUDY JEAN	77	2	5-07	365	33380	4.3	1421
FOX RUN A F C FAYE	70	2	5-03	365	32110	4.4	1397
VILLA CREST MAE LEISA	70	2	5-10	365	21120	6.6	1388
SNIDERS PRINCE LILY	81	2	5-04	365	27000	5.1	1377
U OF A LUBAS ELDOKENE	56	3	9-08	365	20277	6.6	1350
IDEALS BEACONS BETTY LUE	57	3	7-11	365	28371	4.7	1339
LINDENHOF T C ELVIRA	71	2	5-10	365	28310	4.7	1327
IDEALS GS EILETTA	58	2	6-02	365	19266	6.9	1326

Senior Four-Year-Old Cows

	YR OFF	F R	AGE YR-MO	DIM	MILK	%	FAT
WILLOW BROOK C DENA	80	2	4-07	365	35170	3.9	1385
IDEALS SUPERIORS CHARM	63	3	4-10	365	22775	5.9	1337
IDEALS SUPERIORS TRIXIE	61	3	4-09	365	23485	5.5	1292
IDEALS SUPERLINES DULCETTE	62	3	4-06	365	24206	5.3	1280
JOHN POTTS FOREMOSTS VERNIE	76	2	4-11	365	27950	4.5	1270
IDEALS SUPERIORS MONA	63	3	4-08	365	23884	5.2	1240
IDEALS SUPERIORS CHERYL	63	3	4-10	365	24525	5.0	1223
IDEALS CLAREMONTS NETORIA	54	3	4-10	365	20792	5.8	1213
LAUXMONT GENDARMES BEBE	72	2	4-06	365	23060	5.2	1200
IDEALS SUPERIORS CALLA	62	3	4-08	365	21205	5.6	1194

Junior Four-Year-Old Cows

	YR OFF	F R	AGE YR-MO	DIM	MILK	%	FAT
CORNELL CHOICE JEWEL	82	2	4-01	365	30380	5.1	1562
IDEALS SUPERIORS JENNY	58	3	4-03	365	24864	5.3	1315
CLEVERLANDS NANCES JUDY JEAN	76	2	4-05	365	31990	4.0	1288
ELMARLO ROSE VELMA	75	2	4-02	365	21180	5.8	1232
RED HILL MUSICAL STARLETT	76	2	4-00	365	20850	5.8	1216
IDEALS SUPERIORS SUSAN	62	3	4-05	365	19427	6.2	1212
IDEALS PHARAOHS BETTY MAY	54	3	4-03	365	21063	5.7	1209
IDEALS SUPERIORS DALLIS	62	3	4-01	365	20994	5.7	1207
WINN P MARC FREDA	79	2	4-01	365	26000	4.6	1205
LONE PALM C NANA	75	2	4-05	365	22560	5.1	1155

Senior Three-Year-Old Cows

	YR OFF	F R	AGE YR-MO	DIM	MILK	%	FAT
FRA HIB TOPCATS SAPHIRE	75	2	3-11	365	30730	4.9	1498
PLATEACO FAYVOR DAISY	77	2	3-06	365	30930	4.2	1310
YELLOW CREEK CHOICE BLOSSOM	83	2	3-06	365	29290	4.3	1246
IDEALS SUPERIORS NINON	61	2	3-06	365	21633	5.6	1219
IDEALS SUPERIORS W SUSIE	58	3	3-08	365	22291	5.4	1205
MILEYS SABE	78	2	3-10	365	24290	4.9	1191
MYOWN T HORNETS MIL	76	2	3-09	365	24530	4.8	1189
YELLOW CREEK CHOICE LORNA	82	2	3-11	365	26840	4.4	1184
IDEALS SUPERIORS MEMOIR	59	3	3-10	365	20300	5.8	1169
FLYING HORSE MS JOY	57	3	3-07	365	21971	5.3	1162

Junior Three-Year-Old Cows

	YR OFF	F R	AGE YR-MO	DIM	MILK	%	FAT
ZABELS F W P DIXIE	79	2	3-00	365	28930	5.1	1473
DENDELS ORCHARDS M C DOREEN	81	2	3-03	365	31590	4.1	1308
FERNORA DUKES TRUDY	81	2	3-04	365	23100	5.3	1220
IDEALS SUPERIORS SUSIE	61	3	3-05	365	16970	7.0	1183
IDEALS SUPERLINES DULCETTE	61	3	3-04	365	20778	5.5	1137
WILLOW BROOK C DENA	79	2	3-05	365	28700	3.9	1118
PEN COL FORWARD NICOLA	73	2	3-01	365	19330	5.8	1114
IDEALS SUPERIORS ROSE	62	3	3-05	365	18572	6.0	1112
GRAYCE FARMS FOREMOST TULIP	61	2	3-05	365	21835	5.1	1103
IDEALS SUPERIORS GLEE	61	2	3-04	365	20759	5.3	1102

Senior Two-Year-Old Cows

	YR OFF	F R	AGE YR-MO	DIM	MILK	%	FAT
MARKWELL FAYVOR ANGEL	83	2	2-11	365	22220	5.1	1127
MYRTLEDALES FORTUNE HENNY	76	2	2-06	365	22830	4.9	1108
IDEALS SUPERIORS JENNY	56	3	2-08	365	20530	5.3	1092
FRANCHESTER OLEANDER CECILY	78	2	2-08	365	17780	6.1	1077
WIN CREST DARI FAYVOR VIVIAN	81	2	2-11	365	19310	5.4	1048
IDEALS ADMIRALS BETSY	55	3	2-06	365	19207	5.4	1032
DARDENELLAS SOL GALA	81	3	2-08	365	19040	5.4	1026
UNICORN TOP HELENA	81	2	2-10	365	23110	4.4	1018
LESLYNN BARTS BECKY SUE	79	2	2-06	365	17960	5.7	1015
WERNS TOP HORNET PENELOPE	79	2	2-07	365	19180	5.3	1009

Junior Two-Year-Old Cows

	YR OFF	F R	AGE YR-MO	DIM	MILK	%	FAT
LONE PALM INDEX BEAUTY	74	2	2-03	365	20730	5.8	1209
POLY DEACON BERNA	81	2	2-01	365	19410	5.5	1073
KEYSTONE BIG T JENNIFER	82	2	2-05	365	19880	5.4	1071
ROZELYN MASTER WYNNE	82	2	2-02	365	25420	4.2	1061
DARDENELLAS FLASH EVERLYN	81	3	2-02	365	21790	4.8	1038
IDEALS SUPERIORS NINON	60	3	2-03	365	17010	6.0	1020
DENDELS ORCHARDS M C DOREEN	80	2	2-02	365	26360	3.9	1020
HOUSLEYS B B BUBBLES	61	2	2-01	365	15784	6.5	1019
HOMINY HILL PRINCES HARP	54	3	2-04	365	16739	6.0	1017
CLOVER JACK EMPRESS CREAM	82	2	2-02	365	19900	5.1	1009

Yearlings

	YR OFF	F R	AGE YR-MO	DIM	MILK	%	FAT
DARDENELLAS HOLLIREX SUNNY	81	3	1-11	365	20510	5.0	1020
MILEYS SABE	76	2	1-09	365	20340	4.8	972
MARKWELL PREMIER CHERYL	82	2	1-11	365	19000	4.9	925
LONE PALM FORTUNES BONNIE BEA	76	2	1-11	365	21490	4.2	912
YELLOW CREEK CHOICE BLOSSOM	80	2	1-09	365	20660	4.3	895
DENDEL ORCHARDS MAYS JUDY	83	2	1-10	365	21070	4.2	882
DENDELS ORCHARDS M CHERIE	81	2	1-10	365	17580	4.8	847
SOUTH VIEW LOYALS LETTY	69	2	1-11	365	18380	4.6	842
DENDELS ORCHARDS M PRINNY	81	2	1-10	365	17870	4.7	842
GRAYSMARSH H DONNA	80	2	1-09	365	16780	5.0	834

Record-Breaking Production At Hipp's Dairy Farm

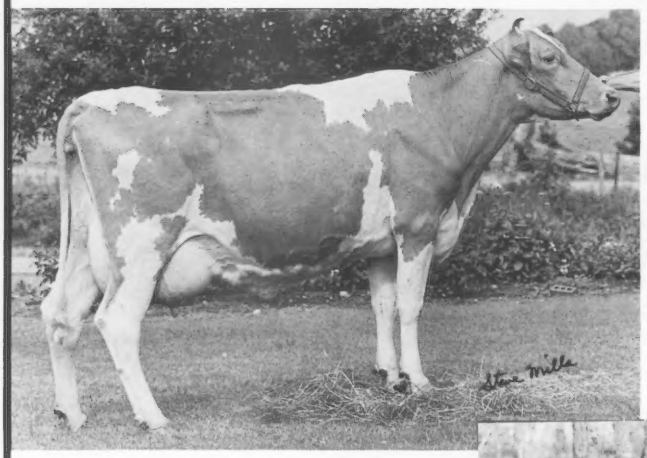

Finishing With The Highest Senior Yearling Guernsey Record Ever!

BERNICE MINNIES CHOICE
1-11 24,910M 813F 764P 305D 2X ERPA +8,293M. Due August 29 to King Henry. By Choice. Her dam is VG with 1/83 CI: +1,064M +14F +$96, MCD +5,130M +44F. She should have an exceptional cow index.

A National Class Leader With The Highest 305-Day Guernsey Record Ever!

ROYAL PAULSON CHAMPION
1/83 CI: +1,221M +39F +$150, CPI +227
5-02 29,380M* 1,131F 305D 2X
6-03 31,482M* 1,215F* 305D 2X
ERPA +8,174M MCD +8,257M +265F.
National Junior Production Winner-1981: milk, fat and protein; 1982: milk, protein.

On May 1 Bernice Minnies Choice broke the current Guernsey Senior Yearling national record for milk . . . only 243 days into her lactation. She is believed to have the highest senior yearling record to date of all breeds. This Choice daughter may sell in the 1984 AGCC Convention Sale in Louisville, Kentucky.

Royal Paulson Champion is one of only eight cows in the breed to have produced over 30,000 pounds of milk in a lactation. She is the first Guernsey cow to produce over 30,000 pounds of milk in 305 days. This record was completed on January 6, 1983.

HIPP'S DAIRY FARM

ALLEN AND KENNETH HIPP
Route 1, Box 173, Saluda, South Carolina 29138 • Phone (803) 445-8347

Midwest Breeders

"RON"

21G255 Idle Neer Rondas Hornet

PD (1-83) +1541M -.37 +33F +$161 24%R
PDT (1-83) +3.0 29%R
PTI (1-83) +320

"Ron" is one of the most exciting new sires in the breed, ranking first among active AI sires in PDT, second in PD milk and fifth in PTI. A great Top Hornet son you should be using in your herd.

"King Arthur"

21G257 Shadylawn King Arthur

PD (1-83) +1338M -.16 +46F +$170 37%R
PDT (1-83) +2.2 29%R
PTI (1-83) +309

King Arthur is another exciting Top Hornet son that can do it all. He currently ranks sixth among active AI sires in PTI and has excellent credentials for production and type.

"FAYETTE"

21G247 Dutch Mill Telestars Fayette

PD (1-83) +1151M -.22 +31F +$131 62%R
PDT (1-83) +0.2 33%R
PTI (1-83) +202

Fayette's first proof is excellent and offers Guernsey breeders an outcross opportunity. He's a Telestar out of an Excellent Dari Fayvor. Early reports on Fayette daughters indicate dairymen are highly satisfied with the production and type of the Fayettes.

The Results People

MIDWEST BREEDERS COOPERATIVE
SHAWANO, WISCONSIN 54166
PHONE 526-2141 (AREA 715)

CSS
HEALTH CERTIFIED SEMEN

Introducing . . .

Three Of Our Favorite High-CPI Herd Members

KATWILL CHOICE VANESSA (82)
1/83 CI: +1,215M +50F +$168, CIT +0.9, CPI +275
Number 179 in the breed for CPI
MC Deviation +5,398M +226F
Two-Record Avg. 16,161M 735F 305D ME
Bred to Maurana Wis Telestar

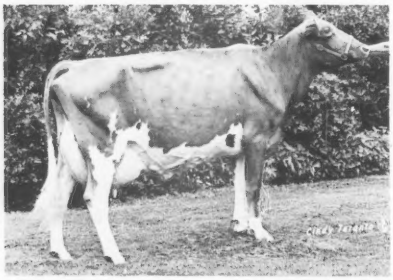

OSWEVALLEY FAYVORS LILLIAN (91)
1/83 CI: +659M +28F +$93, CIT +2.5, CPI +193
MC Deviation +4,591M +184F
Two-Record Avg. 17,734M 787F 305D ME
Bred to Maurana Wis Telestar

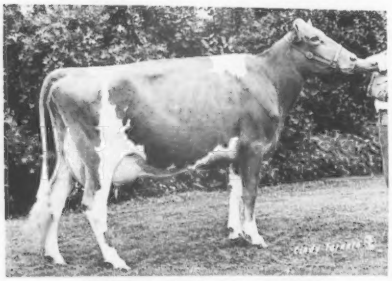

HER RA DARI BELLY (90)
MC Deviation +702M +114F, CPI +121
Two-Record Avg. 14,219M 738F 305D ME
Belly's son by Telestar is available.

HER-RA GUERNSEYS

HERMAN GINDER
RD 3, Box 380, Mt. Joy, PA 17552
Telephone (717) 898-7605
Visitors Welcome

PENNSYLVANIA GUERNSEY BREEDERS

Five National And State Class Leaders Helped Make Us A DOUBLE GOLD STAR BREEDER

PINEY LANE MINNIE PEDALIA (85 @ 2Y)
1-11 18,180M* 4.2% 771F 305D 2X
**National Class Leader, 1982 Milk Flow Queen*
MCD +8,358M +297F. 1/83 CI: +1,355M +51F +$180, CIT +1.5, CPI +306 • #74 in the breed for CPI. From two generations of dams with over 15,800M. Pedalia was bred on November 11 to McDonalds Prince Royal, a son of McDonalds Darimost Linda (91) GSD now in AI.

PINEY LANE MAVIS ELAUNA
2-02 20,980M* 4.6% 963F* 365D 2X
**State Class Leader, 1982 Milk Flow Queen*
3-03 19,524M 4.6% 902F 3.3% 649P 305D
MCD +8,415M +336F. 1/83 CI: +1,413M +62F +$202, CIT +0.9, CPI +328 • #41 in the breed for CPI.

PINEY LANE MAVIS CORRIE
1-11 14,450M* 4.5% 654F* 305D 2X
**State Class Leader*
2-11 14,972M 4.5% 669F 3.7% 563P 305D
MCD +4,848M +134F. 1/83 CI: +929M +35F +$123, CPI +179.

PINEY LANE PRINCESS POPPY
4-08 18,340M 4.6% 845F* 305D 2X
**State Class Leader. MCD +2,813M +112F*
5-08 11,638M 4.5% 800F 3.5% 610P 305D

PINEY LANE DARI POEM
10-02 17,638M* 4.7% 822F 3.3% 587P 305D 2X
**State Class Leader. MCD +1,907M +102F*

1982 DHIR LA 42 Recs. 14,549M 4.7% 686F 305D ME
Third Milk, Second Fat in Pennsylvania

Committed to Breeding Better Guernseys

PINEY LANE FARM
Visitors always welcome

PENNSYLVANIA GUERNSEY BREEDERS

MERVIN K. MYERS
Route 1, Box 7, Littlestown, PA 17340
Telephone (717) 359-4383
Bruce Gundlach, herdsman

We are ½ mile East of Littlestown on Route 194

Our Address Has Changed . . .

PENNSYLVANIA GUERNSEY BREEDERS

Pennsylvania GBA
3107 Sollenberger Drive
Chambersburg, PA 17201
Telephone (717) 263-3367

Lee Yost, Business Manager
P.O. Box 360
Benton, PA 17814
Telephone (717) 925-6447

Sales Pavilion, six miles East of Lancaster. Telephone (717) 394-2721 or 392-9560. Jeffrey A. Staner, caretaker.

PENNSYLVANIA GUERNSEY BREEDERS' ASSOCIATION

- Directs and develops sales of purebred Guernsey cattle
- Agent for Golden Guernsey, Inc. in Pennsylvania
- Assists breeders with development of good bloodlines
- Assists with county and area promotion, field days and judging schools
- Assists with 4-H and FFA programs and provides trophies for activities

This organization is a powerful factor in the dairy industry in Pennsylvania. Through the officers and staff, interests of the dairy industry and Guernsey breeders, in particular, are in good hands.

. . . But Our Services Will Remain The Same

1982 DOUBLE GOLD STAR BREEDER
12/82 DHIR LA 76 Recs. 14,454M 4.9% 703F
1982 Appraisal Average Score 83.1 points

Breeding For The Future With Top-Performing Mature Cows . . .

BUTLER HILL D F J MADORA (86)
6-05 18,500M 5.4% 1,004F 365D 2X
MC Deviation +1,457M +148F
1/83 CI: +506M +.08% +32F +$89, CPI +159

. . . And High-Producing 2-Year-Olds

BUTLER HILL M CASEY (NA)
2-05 21,310M* 768F 365D 2X, *7th M
MC Deviation +7,331M +69F
1/83 CI: +1,227M +38F +$149. Due June 29 to Admiral (calf's GI: +1,499M +56F +$197, PI: +1,169M +49F +$163).

BUTLER HILL D F J IVY (82)
2-03 18,330M 4.0% 740F 365D 2X
MC Deviation +4,112M +86F
1/83 CI: +807M +32F +$110, CPI +179

BUTLER HILL D F J CHERIE (NA)
2-03 15,550M 4.8% 742F 365D 2X
MC Deviation +1,289M +92F
1/83 CI: +445M +.03% +24F +$71

BUTLER HILL GUERNSEYS

George W. Fowler, Sr.
Route 1, Box 516, Saluda, SC 29138
Telephone (803) 445-8273

Pay Us A Visit!
We Enjoy
Talking Guernseys!

George W. Fowler, Jr.
Route 1, Box 517, Saluda, SC 29138
Telephone (803) 445-8278

National Class Leaders

Abiqua Acres P Snowy
1-11 16,690M* 4.3% 720F 305D 2X

This young cow out of a Gold Star, 84-point dam has a Modified Contemporary Deviation (MCD) of +6,169M and +190F. Sired by Falcons Wistar Patrician, she comes from a line of cows with longevity. Her dam has lifetime production of 137,110M 6,365F in 2,920 days. Snowy's January 1983 cow index is +1,347M +50F +$177, CIT +0.2, CPI +272. She was bred and is owned by Alan Mann of Silverton, Oregon.

Baker View Mavericks Tanis
2-11 17,660M 5.3% 936F* 305D 2X

Appraised 83 points, "Tanis" is sired by Olympic View B Maverick and out of a Kellogg Minnies Choice daughter. Her VG-81 maternal grandam has records to 8-06 16,310M 742F 365D. Tanis' January index is +1,004M +.02% +49F +$152, CIT +0.7, CPI +243. This three-year-old cow was bred by Frans Vander Griend and is now owned by Rozelyn Farm, both of Lynden, Washington.

Butler Hill M Casey
2-05 21,310M* 3.6% 768F 365D 2X

Another Maverick daughter, "Casey" has an MCD of +7,331M +69F. Her 87-point dam has records to 4-01 16,370M 4.6% 758F 305D and is by Butler Hill D F Jason. Casey's January index is +1,227M +38F +$149. George Fowler of Saluda, South Carolina bred and owns this cow.

Clover Jack Deacon Prudence
2-02 18,240M 5.3% 972F* 305D 2X

The high test of this Lyrene Wistar Deacon daughter also can be found in records by her dam and both grandams. Her dam has yet to produce a 305-day lactation under 719 pounds of butterfat and her dam's maternal sister was a national class leader for milk as a senior yearling. "Prudence" was appraised 85 points as a two-year-old cow and has an MCD of +4,611M and +236F. She stands fourth nationally in 305-day butterfat records in the junior two-year-old division. Henry Giacomini of Ferndale, California bred and owns her.

Clover Jack Empress Cream
2-02 19,900M 5.1% 1,009F* 365D 2X

Officially appraised 90 points and from one of the strongest cow families at Clover Jack Farm, "Cream" has a CIT of +2.3 and stood third as a senior two-year-old cow at the 1981 NGS-Fresno. She has an MCD of +7,210M +267F and other indexes of +771M +20F +$87, CPI +180. She is sired by Clover Jack Top Empire and out of a VG-81 dam. The 91-point maternal grandam had lifetime production over 100,000M and an EX-91 daughter with 843 pounds of butterfat. She is bred and owned by Donald Giacomini of Ferndale, California.

Clover Jack Top Glenda
1-11 16,090M 5.0% 800F* 305D 2X

A third new national class leader from Clover Jack Farm, Glenda was appraised VG-81 as a two-year-old. Her January index is +924M +28F +$111 and her MCD is +3,004M +116F. The record shown above puts her eighth in 305-day butterfat division for milking yearlings. Her sire is Clovelly Top Hornet and her VG-83 dam has records to 6-00 17,340M 4.9% 845F 305D. The maternal grandam is appraised 81 points and has another Very Good daughter. "Glenda" is bred and owned by Daniel Giacomini of Ferndale, California.

Dendel Orchards Mays Judy
1-10 21,070M* 4.2% 882F* 365D 2X

This record places "Judy" second for milk and sixth for butterfat among 365-day records produced by yearlings. Her dam, with a CPI of +123, has lactations of 2-05 16,600M 4.6% 768F 305D and 3-06 15,420M 5.0% 769F 294D. Judy's dam's maternal sister is VG-82 with 741 pounds of butterfat. This daughter of Dendel Orchards Maverick is bred and owned by Jack Dendel of Allegan, Michigan.

Elm Spring D Ramona
4-01 25,400M* 2.9% 735F 305D 2X

This EX-92 Wee Manor Leader Damion daughter has an MCD of +6,192M and +70F. She now stands third in milk nationally among junior four-year-old cows in the 305-day division. "Ramona" has a successful show history, topping the junior yearling classes at the NGS-Madison, Indiana State Fair and the Pennsylvania All-American shows in 1979 and the two-year-old class at the 1980 Pennsylvania All-American. Her dam is VG-81 with 4-10 14,630M 5.0% 729F 305D. This Gold Star Dam with 1/83 CI: +827M +11F +$75, CIT +2.0, CPI +157 was bred by Mrs. Etta Alexander and family and Mrs. Wayne Barton of Hollansburg, Ohio, and is now owned by E.C. Anderson and David Alexander of Richmond, Virginia.

Fauver Hill Lance Elissa
4-11 22,500M* 4.0% 899F 305D 2X

This Very Good senior four-year-old cow is sired by Lockshore Nance Lancelot and has an MCD of +5,676M and +62F. Her 82-point dam by Mulhocaway Butterfat King Hal has records to 3-10 15,820M 5.0% 791F 305D. Elissa's VG-84 grandam and dam's EX-91 maternal sister also had butterfat records of over 700 pounds. Bernard Pralle of Onalaska, Wisconsin bred and owns her.

Golden Meadows Barts Ronda
2-01 20,490M* 4.8% 978F* 305D 2X

Sired by Grandview Wistars Bart, this junior two-year-old cow stands seventh in milk and third in butterfat for 305-day records in her class. Her January index is +860M +39F +$125 and her MCD is +5,882M and +233F. Her Very Good dam has three records over 600F which include 3-02 15,260M 4.3% 660F 305D. "Ronda" is bred and owned by Barry Dias of Stevinson, California.

Golden Meadows Fayvors Nellie
3-02 25,580M* 4.9% 1,249F* 305D 2X

This EX-91 Housleys Dari Fayvor daughter is out of Mi Valley Flames NA Nell, an Excellent national class leader with 10-06 26,900M* 3.7% 1,006F* 291D 2X. Nellie's January index is +754M +.03% +39F +$118, CIT +2.4, CPI +229. She was second senior two-year-old cow at the 1981 NGS-Fresno and winner of the Breeders' Performance class at the 1982 West Expo. She now has the highest 305D milk production record ever among junior three-year-olds, as well as the second-highest butterfat re-

Page 25

NAT. CLASS LEADERS *from page 24*

cord. With an MCD of +5,782M +321F, she has an EX-91 dam and two VG sisters. Robert Dias of Stevinson, California bred and owns this cow from the heart of an outstanding cow family.

Golden Meadows Mavericks Glory
3-03 22,230M* 5.4% 1,190F* 305D 2X

Golden Meadows' third new national class leader has a January index of +1,093M +46F +$153 and a CPI of +216. She is sired by Maverick and out of a VG-84 Sande Hill Double Emory dam with records to 4-09 20,080M 4.6% 924F 305D. "Glory" was appraised 85 points as a four-year-old. Her grandam has two lactations over 700 pounds of butterfat. She was bred by C.A. Cutchins III and is now owned by Paul Dias of Stevinson, California.

Kenandale TH Sally
2-06 20,860M* 4.7% 986F 365D 2X

"Sally" is the daughter of a 1982 Gold Star Dam sired by Maverick with records to 3-09 15,190M 5.2% 787F 305D and an appraisal score of 85 points. "Sally" is VG-88 and has a January index of +1,016M +33F +$126. Her MCD is +3,774M and +157F. Beth Henderson of Ellensburg, Washington bred this daughter of Clovelly Top Hornet. She is now owned by Dean Forsyth of Longmont, Colorado.

Lin Rose C D Dandy
4-09 21,550M 4.8% 1,042F* 305D 2X

The first provisionally registered national class leader, this daughter of Kellogg Minnies Choice is appraised Very Good. Her January index is +1,008M +.01% +49F +$153, CPI +226. Her MCD is +4,280M and +259F. She is ranked sixth among cows in her class with 305-day fat records. She is owned by Thomas Griswold, Sr. of Ixonia, Wisconsin, and was bred by Lindsey Brayton of Butler, Missouri.

Lone Palm Morgan Barbie
3-05 24,270M* 4.0% 973F 365D 2X

This daughter of Lone Palm T H Morgan is appraised Very Good. Her dam, sired by Choice, was a national class leader with 3-04 20,750M* 4.7% 966F 305D. Barbie's January indexes are +1,340M +50F +$177, CIT +0.2, CPI +272 (which puts her in the top 300 of the breed for CPI). Her MCD is +6,241M +204F. Her grandam has lactations to 8-06 17,510M 5.0% 873F 305D and lifetime totals of 114,600M 4.8% 5,558F 2,538D. She is bred and owned by Raymond Orisio of Woodburn, Oregon.

Markwell Fayvor Angel
2-11 22,220M* 5.1% 1,127F* 365D 2X

"Angel" is carrying on the family tradition of high test in this, her second, lactation. Her Western Glow Wistar Premier dam had records to 4-02 15,760M 5.5% 863F 305D. This Dari Fayvor daughter has the highest 365-day butterfat record of any senior two-year-old cow and is fourth for milk in her class. She has indexes of +860M +.03% +44F +$134, CIT +0.2, CPI +201. Her grandam is VG-82 with over 600 pounds of butterfat. She is bred and owned by Marvin Van Mersbergen of Lynden, Washington.

Neslekcim Deacons Evelyn
3-01 19,140M 5.7% 1,092F* 305D 2X

This 86-point Deacon daughter has January indexes of +1,128M +50F +$162, CIT +1.2, CPI +271. Her MCD is +4,913M +315F. Her dam has records to 4-08 16,030M 4.2% 669F 295D. The next dam has an MCD of over +2,000M. "Evelyn" was bred by George Mickelsen of Rohnert Park, California and is now owned by Max Mickelsen of Petaluma, California.

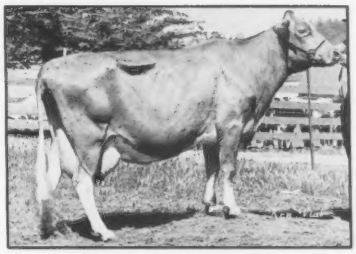

Neslekcim Honors Sue
10-05 25,660M* 4.5% 1,157F* 365D 2X

This 87-point daughter of Neslekcim Oberlands Honor takes her place with the third-highest 365-day milk record ever among cows 10 years and older. Her January indexes are +542M +18F +$68 and her MCD is +3,541M +121F. "Sue" was bred by George Mickelsen of Rohnert Park, California and is now owned by Max Mickelsen of Petaluma, California.

Neslekcim Kenos Mandy
2-06 19,960M* 4.9% 971F* 305D 2X

The third of four new national class leaders from Neslekcim Farm, "Mandy" has January indexes of +983M +32F +$122 and an MCD of +7,188M +307F. Appraised 87 points, this daughter of Neslekcim Fortunes Keno is out of a cow with records to 5-00 14,120M 4.7% 666F 304D. The grandam is VG-81 with 692 pounds of butterfat and an 81-point daughter that has 732 pounds of butterfat. She is bred and owned by Max Mickelsen of Petaluma, California.

Piney Lane Minnie Pedalia
1-11 18,180M* 4.2% 771F 305D 2X

Pedalia's CPI of +306 puts her 76th in the breed. Her other January indexes are +1,355M +51F +$180, CIT +1.5. Her MCD is +8,358M +297F. She is appraised VG-85 as a two-year-old cow and is out of a dam with 3-06 15,800M 5.1% 813F 305D. The grandam has a top lactation of 5-00 17,270M 4.2% 730F 305D. Mervin Myers of Littlestown, Pennsylvania bred and owns this Choice daughter.

Poly Premier Spring
6-06 21,250M 5.9% 1,246F* 305D 2X

A 1982 Gold Star Dam, "Spring" has January indexes of +1,003M +.19% +67F +$183, CIT +1.0, CPI +295. She is sired by Premier and appraised 85 points. This is her second national class-leading record, following 4-01 21,360M 5.6% 1,195F* 305D. Her dam is a VG-82 Western Glow Darimost daughter with 516 pounds of butterfat. She was bred by California Polytechnic State University at San Luis Obispo and is now owned by Neslekcim Farms of Petaluma, California.

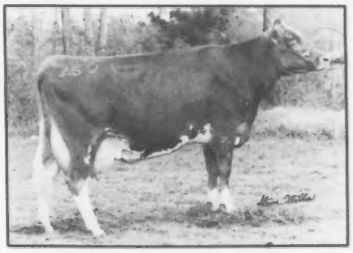

Royal Paulson Champion
6-03 31,480M* 3.9% 1,215F* 305D 2X

"Champion" topped her own record of 5-02 29,380M* 3.8% 1,131F 305D to become the leader among cows from five to 10 years of age. Her January indexes are +1,221M +39F +$150, CIT +0.1, CPI +227. Her MCD is +8,257M +265F. She is sired by Royal Champion, a son of Housleys J Champion. This actual 305-day record is the first official Guernsey lactation of this length of over 30,000 pounds of milk. She was bred by Kenneth Hipp of Saluda, South Carolina and is now owned by Todd Hipp of Saluda, South Carolina.

Sun Dale Choice Sugar
1-10 19,410M* 4.2% 809F 365D 2X

This Choice daughter has January indexes of +984M +35F +$127, CIT +0.1, CPI +190. She has an MCD of +4,656M +114F. She is now ranked sixth in 365-day milk production among yearlings. She was bred by Gordon Turner of Hemlock, Michigan and is now owned by Jack Dendel of Allegan, Michigan.

Page 28

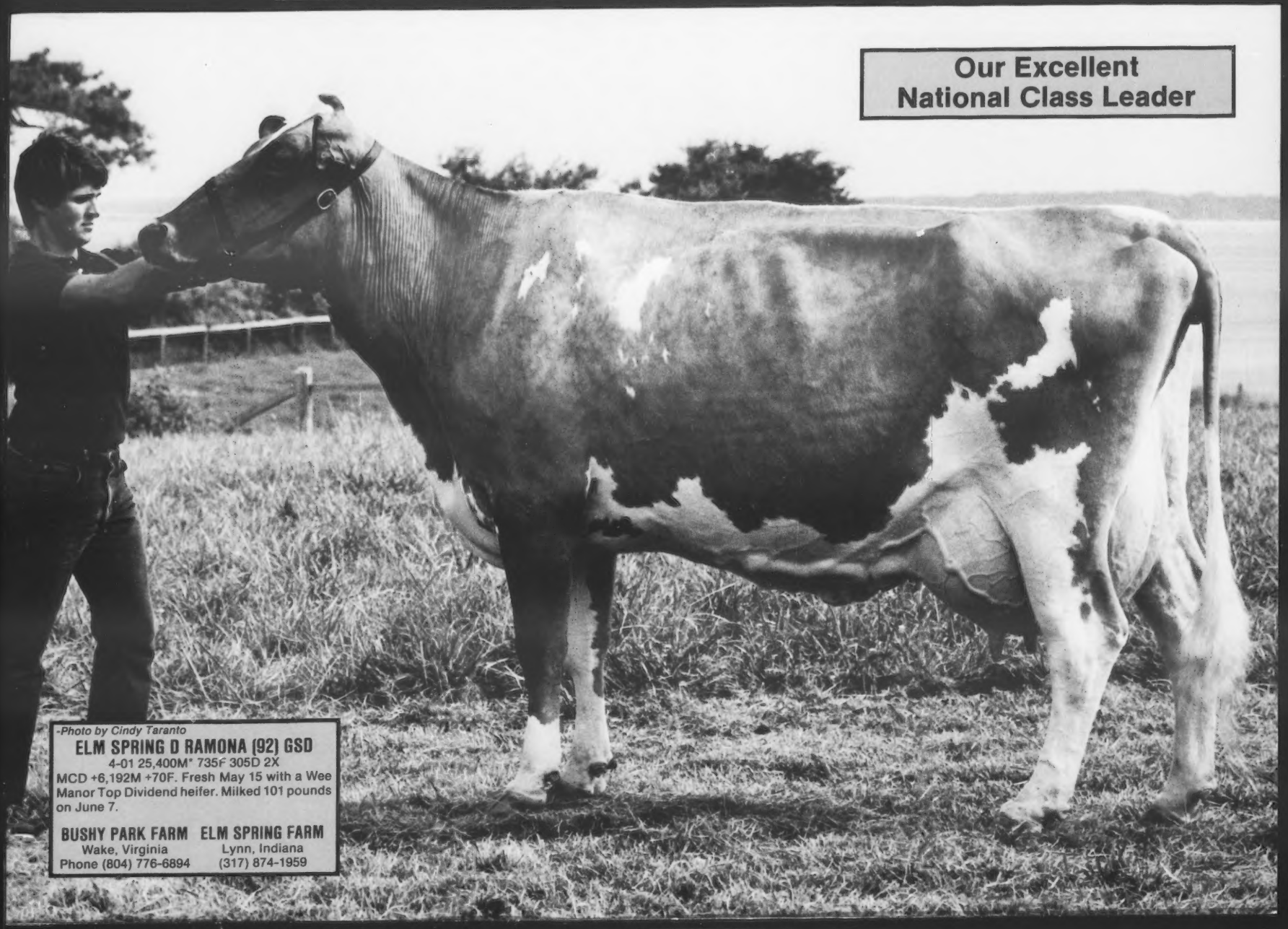
Our Excellent
National Class Leader
-Photo by Cindy Taranto
ELM SPRING D RAMONA (92) GSD
4-01 25,400M* 735F 305D 2X
MCD +6,192M +70F. Fresh May 15 with a Wee Manor Top Dividend heifer. Milked 101 pounds on June 7.
BUSHY PARK FARM
Wake, Virginia
Phone (804) 776-6894
ELM SPRING FARM
Lynn, Indiana
(317) 874-1959

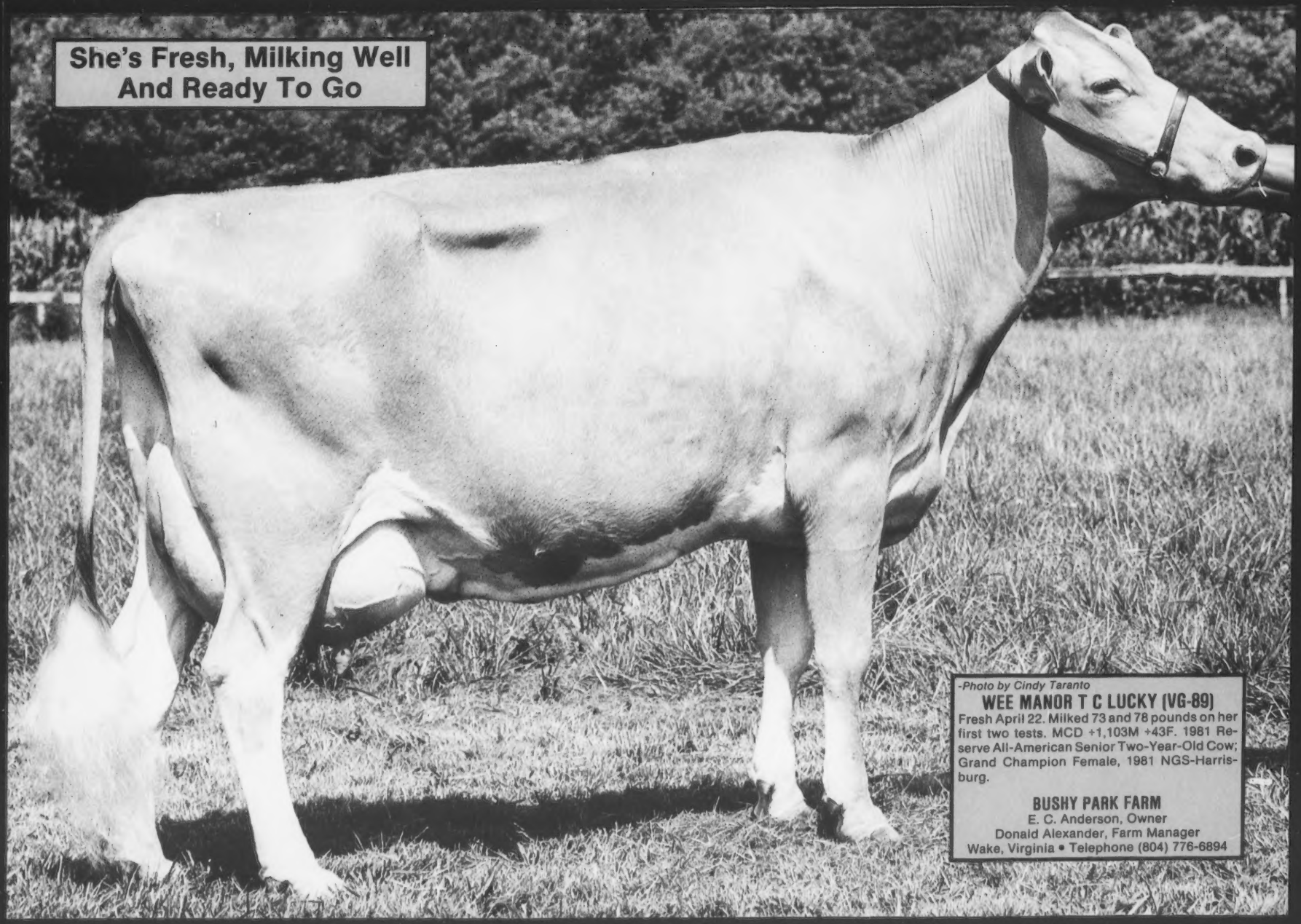

-Photo by Cindy Taranto

WEE MANOR T C LUCKY (VG-89)

Fresh April 22. Milked 73 and 78 pounds on her first two tests. MCD +1,103M +43F. 1981 Reserve All-American Senior Two-Year-Old Cow; Grand Champion Female, 1981 NGS-Harrisburg.

BUSHY PARK FARM

E. C. Anderson, Owner
Donald Alexander, Farm Manager
Wake, Virginia • Telephone (804) 776-6894

WISCONSIN
Profitable Powerful Protein-Producing GUERNSEYS

Wisconsin Guernsey Breeders' Association, Arnold Knight, Secretary
Route 2, Markesan, Wisconsin 53946, Telephone (414) 394-3027

America's Dairyland

Thank You

We thank all consignors and buyers who made the Bettsward Spring Consignment Sale such a success. We appreciate the support and interest shown by Guernsey breeders throughout this country and from other countries. Your involvement made this one of the most exciting Guernsey events to date this year!

BETTSWARD FARMS
URIEL DOSCH AND SONS
Route 1, Box 288, Richland Center, WI 53581
Barn Telephone (608) 538-3316, Ed (608) 538-3323
Visitors Are Welcome!

Our Newest Addition

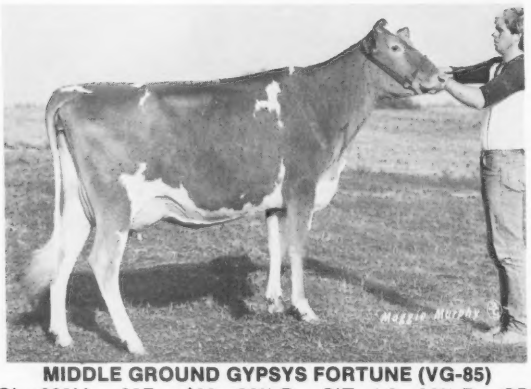

MIDDLE GROUND GYPSYS FORTUNE (VG-85)
1/83 CI: +668M +22F +$83 26% R, CIT +1.3 30% R, CPI +149
MC Deviation +4,225M +156F
2-02 14,020M 4.9% 688F 317D 2X
Thanks to Ned Davis of Earlville, Maryland for making this two-year-old cow available through the Bettsward Consignment Sale.

GUERNSEY GROVE FARM
ALVIN BASSE FAMILY
S70 W16050 West Janesville Road, Muskego, WI 53150. Phone (414) 422-0315

NAT. CLASS LEADERS *from page 25*

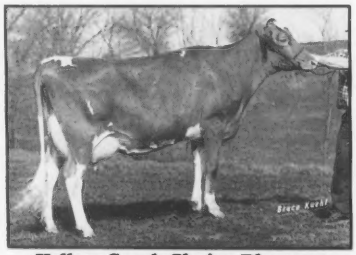

Yellow Creek Choice Blossom
3-06 29,290M* 4.3% 1,246F* 365D 2X

This VG-86 Gold Star Dam is ranked third for both milk and butterfat among senior three-year-old cows. Her CPI of +390 puts her 10th in the breed. Her EX-91 dam, Yellow Creek Noble Rosebloom, is also a national class leader with 4-09 24,750M* 4.1% 1,012F 365D. Blossom's MCD is +11,661M +354F and her January indexes are +1,850M +57F +$224, CIT +1.9. This is Blossom's second national class-leading lactation for both milk and butterfat. She is bred and owned by Truman Weaver of Goshen, Indiana.

Advertising Doesn't Cost - IT PAYS!

WISCONSIN

Profitable
Powerful
Protein-Producing
GUERNSEYS

Production And Type Go Hand In Hand At Elderwood

With Cows Like . . .

GREEN CREST MC JESSICA (90) GSD
1/83 CI: +1,379M -.01% +64F +$203, CPI +335
Number 34 in the breed for CPI
2-10 19,739M 783F 327D 2X
3-09 20,815M 889F 365D 2X
5-00 17,802M 665F 305D 2X
Bred to Graysmarsh TH Bright Future-a son would be available.

GREEN CREST W TAMMY (85)
2-Record Avg. 14,699M 646F 305D ME
MC Deviation +3,284M +108F
Bred to Elderwood C Bon

ELDERWOOD B LINDO (88)
2-Record Avg. 13,943M 658F 305D ME
MC Deviation +1,382M +86F
Bred to Kellogg Minnies Choice

ELDERWOOD B MARIE ANNE (84)
5-Record Avg. 13,155M 654F 305D ME
MC Deviation +1,677M +104F
Just Fresh

GREEN CREST C DOLLY (84)
3-Record Avg. 13,151M 626F 305D ME
MC Deviation +1,198M +52F
Just Fresh

Visitors Are Welcome

ELDERWOOD FARM

MR. AND MRS. JOHN BURTON AND FAMILY
Route 1, Eagle, Wisconsin 53119
Home (414) 495-2844 • Farm (414) 495-2278
4½ miles Northwest of Eagle on County Trunk N

DHIR Production Credits

Received March 1983

HERD OWNER NAME OF COW	AGE	DAYS	ACTUAL RECORD MILK	FAT
ARIZONA				
* SHAMROCK GUERNSEY FARM INC			TUCSON	
SHAMROCK ELDORADO BAMBI	10-02	305-2X	17450	699
CALIFORNIA				
* CALIFORNIA STATE UNIVERSITY FRESNO			FRESNO	
CSUF HOSS ROSIE LADY	3-00	305-2X	14250	739
CSUF NUGGETS SECRET SUCESS	2-11	305-2X	15670	631
* HILL DAVID H			RIVERDALE	
SUNNYWEST DEACON JODY	2-04	305-2X	13550	639
QUESTA VERDE HESTER OLY	2-00	305-2X	13350	654
* GIACOMINI DONALD			FERNDALE	
CLOVER JACK DARI COUNTESS	10-10	299-2X	15620	749
CLOVER JACK BIERY CAROL	8-04	274-2X	15890	823
CLOVER JACK DARI CELIA	8-03	305-2X	16340	843
CLOVER JACK COPY RERUN	7-11	305-2X	15480	684
CLOVER JACK DW JOYCE	7-06	305-2X	18000	829
CLOVER JACK WZ DEDE	4-11	305-2X	18790	757
CLOVER JACK QUANTITY NICKEL	4-08	305-2X	18120	941
VICKY OF VANLAWN	4-02	298-2X	14940	755
FAIRVIEW ACRES WELCOMES APRIL	4-01	305-2X	14940	921
CLOVER JACK M ELISE	2-11	305-2X	14170	801
CLOVER JACK M CHRIS	2-05	305-2X	15560	836
CLOVER JACK DEACON PRUDENCE	2-02	305-2X	18240	972
CLOVER JACK DEACON PATTER	2-00	293-2X	13870	788
CLOVER JACK PREMIER REPEAT	2-00	305-2X	13080	560
CLOVER JACK M BARBIE	2-00	305-2X	13910	753
CLOVER JACK TOP GLENDA	1-11	305-2X	16090	800
CLOVER JACK CAPTAIN EASTER	1-11	305-2X	12480	654
CLOVER JACK DEACON CHOC	1-11	305-2X	12080	631
CLOVER JACK CAPTAIN RAE	1-11	305-2X	13330	687
* NELSON DENNIS E			HILMAR	
DORELLA DIST BALTIC	9-06	302-2X	14810	614
MI VALLEY WINSTONS TAMI	7-01	305-2X	20660	992
MI VALLEY PRIN ROYALS MOONLITE	4-04	305-2X	19350	812
NELLS GLOW HOLLIREX QUINCE	4-03	305-2X	14840	658
CLOVER JACK EMPRESS DOLLY	3-11	305-2X	16510	716
NELLS GLOW NOBLEMAN AGGIE	3-05	305-2X	19930	798
NELLS GLOW AMERICAN MUFFIN	3-03	305-2X	14840	702
NELLS GLOW PROFIT TAFFY	2-03	305-2X	16850	804
NELLS GLOW PROFIT VICKY	2-02	305-2X	16020	729
NELLS GLOW EXTRA DINAH	2-02	305-2X	14980	667
NELLS GLOW EXTRA IMPERIAL	2-01	305-2X	16020	710
NELLS GLOW CHOICE JULIE	2-00	305-2X	13520	636
NELLS GLOW TELESTAR CHRIS	2-00	305-2X	13970	688
* DIAS PAUL			STEVINSON	
GOLDEN MEADOWS FAYVORS NELLIE	3-02	305-2X	25580	1249
CLEVERLANDS ZENITH TONI	2-07	275-2X	13840	707
PAT MAR BBMAV KERRI BABY	2-02	305-2X	16100	783
GOLDEN MEADOWS NOBLEMANS FRAN	2-02	292-2X	15970	740
GOLDEN MEADOWS BARTS RONDA	2-01	305-2X	20490	978
* BAY MEADOW FARMS			GALT	
BAY MEADOW CYCLONE LOUELLA	4-05	365-2X	18140	939
BAY MEADOW GENERAL DARLENE	2-06	365-2X	15170	572
BAY MEADOW COMMAND CHLOE	2-06	365-2X	14510	624
BAY MEADOW DEACON MARIETTA	2-04	305-2X	13480	638
BAY MEADOW STEWART HONEYLEE	2-02	305-2X	13590	633
GR-BAY MEADOW DOUGLAS EMMY	1-11	364-2X	16970	822
* CLEVER GEORGE H			TRACY	
CLEVERLANDS DARIMOST POLLY	9-00	305-2X	14980	627
CLEVERLANDS MR CALS AMI	4-06	305-2X	15690	753
CLEVERLANDS NANCY REGINA	4-05	305-2X	14970	692
GOLDEN MEADOWS PRINCES DORIE	4-04	305-2X	14610	628
CLEVERLANDS NAPOLEON IONE	4-03	305-2X	16320	796
CLEVERLANDS PRINCESS PERL NORA	3-10	305-2X	13990	745
CLEVERLANDS TOP ROE MIGNON N	3-04	287-2X	15830	758
CLEVERLANDS TOP ROE ISOLINDA	3-03	305-2X	16070	775
CLEVERLANDS D BANNER ETELLA	3-03	297-2X	15830	681
CLEVERLANDS J HORNET ROSEMARTY	3-02	305-2X	16100	712
CLEVERLANDS NANCY ORLANTHA	3-01	305-2X	17170	806
CLEVERLANDS MAVIS JANE ANN	3-01	305-2X	13510	718
CLEVERLANDS DEACONS SUGAR ELLA	3-00	305-2X	15900	782
CLEVERLANDS JEREMY PRELUDE	2-06	305-2X	16560	792
CLEVERLANDS NANCY WISANN	2-02	305-2X	13850	723
CLEVERLANDS DEACONS IRINA LU	2-01	305-2X	12550	710
CLEVERLANDS MAVIS JUDY JEN	2-01	305-2X	14310	727
* CALIFORNIA STATE POLYTECHNIC COLLEGE			SAN LUIS OBISPO	
POLY JUPITER MELITA	3-11	303-2X	14550	772
POLY JUPITER MAPLE	3-11	302-2X	13930	619
* MICKELSEN MAX			PETALUMA	
JOHN POTTS CHOICE LOIS	4-07	300-2X	15100	628
NESLEKCIM DEACONS EVELYN	3-01	305-2X	19140	1092
* NELSON DWAYNE A			CERES	
NELLS GLOW ADMIRAL TABBY	3-06	283-2X	13760	671
NELLS GLOW ZENITH AMASTISTA	3-06	305-2X	15640	683
COLORADO				
* FORSYTH W DEAN			LONGMONT	
ZABELS F W P DIXIE	6-05	365-2X	28300	1153
CONNECTICUT				
* MERRITT RICHARD H			FARMINGTON	
HIGHLAND FARM PRINCESS SUN	4-07	305-2X	14510	681
* GREENBACKER HERBERT E			MERIDEN	
GREENVIEW FANCY PAPRIKA	4-00	305-2X	14170	618
IOWA				
* SIVESIND FRANK			WAUKON	
PRAIRIE MOON LUCKYLOU	7-05	305-2X	16510	785
* GROTEGUT CRAIG A			WAUKON	
WEST FORK RIDGE LANEY	3-08	305-2X	16080	707

Page 33

Our Class Leaders

Fauver Hill Lance Elissa(VG-81)

4-11 22,500M* 4.0% 899F 305D
*National Class Leader, 10th Milk

Kutzdale FU Cutie (VG-82)

2-07 20,610M* 4.7% 940F* 305D
*National Class Leader, 5th Milk, 7th Fat
Her Minnies Choice son is available

We Scored . . .

8 Excellent
48 Very Good
12 Desirable
83.2 Point Average

76 Records Average 15,901M 4.7% 741F 588P 305D ME

Double Gold Star Herd

Fauver Hill Farm
BERNARD AND MARY PRALLE
Jim Gasper, Herdsman
9416 US 16, Onalaska, WI 54650
Telephone (608) 783-2856

WISCONSIN
Profitable Powerful Protein-Producing GUERNSEYS

Wisconsin Guernsey Breeders' Association. Arnold Knight, Secretary
Route 2, Markesan, Wisconsin 53946. Telephone (414) 394-3027

America's Dairyland

The Pride of Wispride

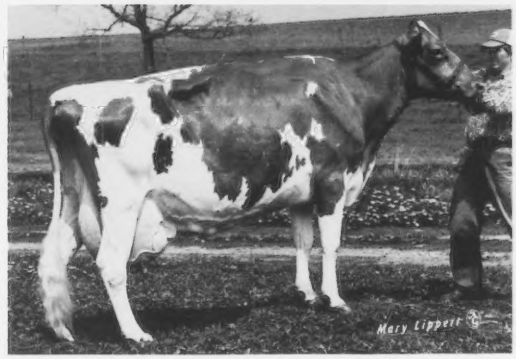

Our latest herd additions include Bettsward JoJo Bunny (90) from the Bettsward Consignment Sale and two ET heifers by Big Tex and out of Wispride Jasons Orbit (80), our national class leader (1/83 CI: +1,130M +29F +$129)

WISPRIDE TRANSFERS RITA (EX-90)

2-01	13,878M	4.8%	665F	305D	
3-02	16,230M	4.7%	772F	365D	
4-11	17,295M	4.9%	848F	305D	
5-11	9,721M	4.9%	480F	147D	RIP
USDA	+655M	+20F			

Her Dam
WISPRIDE FAYVORS KRISTA (VG-85)

2-05	13,301M	4.2%	560F	305D
3-06	14,481M	4.5%	658F	305D
4-08	16,138M	4.7%	766F	305D

RHA 44 cows 14,150M 4.8% 678F

WISPRIDE GUERNSEYS

CHARLES "PETE" KNIGGE AND FAMILY
4577 Poygan Avenue, Omro, Wisconsin 54963
Telephone (414) 685-5895

GREAT NORTHERN GUERNSEY CLASSIC

"Sale With The Built-In Reputation"

Saturday, August 20, 1983 12:00 Noon
At the LaCrosse County Fairgrounds

Consigned from the top of the finest Guernsey herds!

Plan to attend the presale buffet on Friday evening.

Sale Managed By
WISCONSIN GUERNSEY BREEDERS' ASSN.
ARNOLD J. KNIGHT, SECRETARY
Route 2, Markesan, WI 53946 • (414) 394-3027

Plan Your Advertising Program Around These Themes . . .

SEPTEMBER 25 - The Sire Issue
OCTOBER 25 - The Brood Cow Issue
NOVEMBER 25 - The Type Issue

Reserve your advertising space for these today!

AGCC Appraisal Results

	90s	80s	70s	60s	50s	Total
April 1983						
Connecticut						
Brock, Leroy E., Middletown	1	6	2			9
Connecticut, Storrs, University of		5	4	1		10
Greenbacker, Charles, Meriden		16	10	2	2	30
Merritt, Richard, Farmington	3	25	8	3		39
Paine, Robert, Salisbury	2	23	16	4	1	46
Maine						
Gardiner, Robert, Gardiner	1	26	17	3		47
Maine, Orono, University of		2	4			6
Nuite, Graham L., Dexter	2	3	2			7
Schofield, Wayne, Thorndike		1				1
Trenholm, Mike & Karen, Winthrop	1	11	7	3		22
Whitcomb, Colby & Lois, Belfast		4	11			15
Massachusetts						
Appleton, Joan E., Ipswich		1				1
Chickering, Carrie Nell, South Deerfield	1	2				3
Cotting, C.E., Berlin	8	33	1			42
Goodfield, Robert G., Hardwick	1	42	35	11		89
New York						
Johnson, Walter, Holley	1	9	1			11
Poverty Hollow Farm, Corfu		3				3
May 1983						
California						
Bay Meadow Farms, Galt	1	31	19	6		57
Dias, Paul, Stevinson	3	22	6	2		33
Miller, JoJo, Paso Robles		8	6	1		15
Illinois						
Wagner, Audrey, Marissa	4	23	4			31

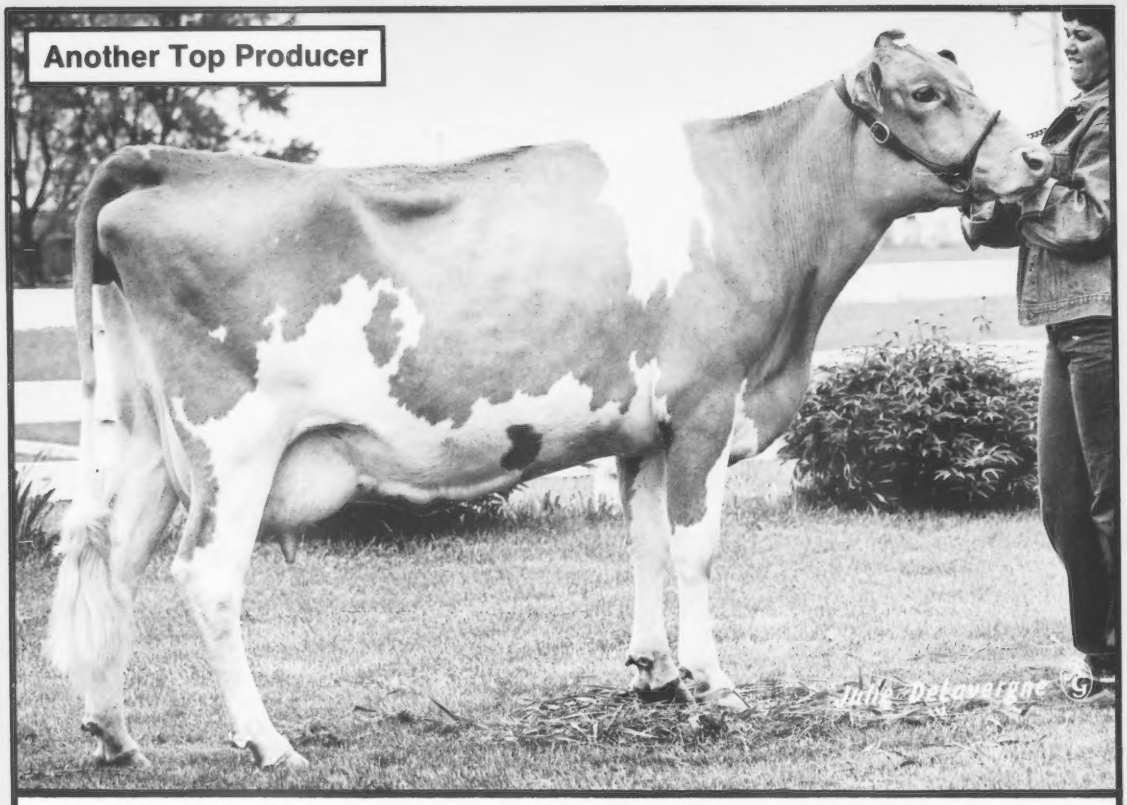

PRIDE N JOYS FARMS S SHERRY ANN (VG-87)
1/83 CI: +642M +.02% +32F +$98 27% R, CIT +1.1 38% R, CPI +168
MC Deviation +5,268M +224F
2-04 20,610M 4.7% 967F 3.4% 706P 365D DHIR
Sherry Ann is fresh with a bull calf by Maurana Wis Telestar and milked 83.6 pounds her last test.

Recently Completed Records

PRIDE N JOY FARMS M LISA ANN (VG-80)
1/83 CI: +965M +25F +$109 48% R
MC Deviation +4,648M +40F
4-07 17,860M 4.1% 734F 3.3% 591P 327D DHIR

PRIDE N JOY FARMS P JOLLY (VG-83)
1/83 CI: +674M +25F +$89 29% R
MC Deviation +4,738M +193F
3-07 17,270M 4.5% 784F 3.5% 611P 305D DHIR

PRIDE-N-JOY FARMS

THE PAUL RIEGEL FAMILY

9791 Lancaster-Circleville Road, Amanda, Ohio 43102
Telephone (614) 969-2166
The farm is located 11 miles East of Circleville, Ohio on State Route 188.

DHIR PRODUCTION CREDITS *from page 29*

* WALTHER DANIEL			PLAINFIELD	
DANANN TC DAWN	1-11	305-2X	12260	473
* HEMPELER ARLYN A & SON			GARNAVILLO	
GOLDEN KNOLL CHOICES SALLY	4-03	305-2X	16320	828
* BURKHART DAVID P			DECORAH	
D G DIVIDEND NYLA	5-06	299-2X	15420	640

IDAHO

* LINCOLN L L & R L			PARMA	
LINCREST FAYVOR BAMBI	3-08	305-2X	14180	635

ILLINOIS

* MITCHELL JIM P			ENFIELD	
MITCHELLS MELODY MERRISA	6-11	365-2X	23950	1064
* BOESCHE CAROL JEAN			SAINT CHARLES	
PECKS DEACONS BANITA	2-02	305-2X	13570	559
* RANKIN WALTER L			ATLANTA	
DENISHAWN MAC BETSY	8-03	305-2X	15500	671
* ERDMAN MYRON E			CHENOA	
MYOWN MAVERICKS SIOUX	4-07	365-2X	21110	1023
ROYAL TERRACE CHOICE TRIXIE	3-02	305-2X	16630	686
* WAGNER AUDREY D			MARISSA	
WAGNERS EMORY AMY	2-11	305-2X	13380	493

INDIANA

* ROLLING LEA FARMS INC			THORNTOWN	
ROLLING LEA DEACONS MANDY	2-04	305-2X	13350	587
* CORNER GROVE FARMS INC			LEBANON	
CORNER GROVE E VERA	4-01	292-2X	13520	650
PR 1-CORNER GROVE BM GAY	2-06	295-2X	12920	576
* WEAVER VIRGIL C			GOSHEN	
VILLA CREST L LEVITY	7-07	305-2X	16190	860
* YODER HAROLD C			SYRACUSE	
PASTURE HAVEN NED PENNY	5-03	305-2X	14700	710
* COCHARD CHARLES D			GREENFIELD	
HOOSIER HEART PEG	9-02	305-2X	17640	795
HOOSIER HEART HJC WENDY	6-10	305-2X	16030	621
ARKS ACRES CHASITY	4-10	305-2X	16230	601
ARKS ACRES CHASITY	3-11	285-2X	16150	689
QUAIN CORPORAL KELLY	3-11	305-2X	14990	575
HOOSIER HEART F GLEE	3-10	305-2X	12930	610
JIMS GOLDEN DAWN	3-03	295-2X	13910	600
QUAIN CORPORAL KELLY	2-06	305-2X	12280	563
* MITHOEFER JULIUS & FAMILY			CLAYPOOL	
JUALMI DEACON BARB	3-02	305-2X	13780	743
HAZELWOOD BARTS BELLE	2-01	305-2X	12570	553
* BAKER DANIEL W & FAMILY			MIDDLETOWN	
DAN BA LEE GERONIMO LYDA	6-09	365-2X	19910	796
DAN BA LEE CHOICE ESSIE	2-05	305-2X	14570	699
DAN BA LEE MAVERICK GLAZE	2-05	305-2X	12730	715
DAN BA LEE MAVERICK JANICE	2-04	305-2X	12770	635
DAN BA LEE MAVERICK BOOTS	2-03	305-2X	14020	622
* GIERHART JOSEPH D & FAMILY			BRYANT	
SUNNY DA D F DANA	4-01	305-2X	17130	709
SUNNY DA D F GLORY	4-00	305-2X	14550	698
* METZGER MYRON R & GRACE E			CLAYPOOL	
METZGER FARMS BERT SUNSHINE	7-07	305-2X	16320	775
METZGER FARMS ROCKY BELINDA	1-11	305-2X	13670	574
* METZGER MAURICE E & JULIA A			CLAYPOOL	
KAINTREE VIRGIL INGRID	4-11	305-2X	17960	786
* SNOW CHARLES A & SON			BEDFORD	
LEATHERWOOD K KATINA	6-06	305-2X	15820	663
LEATHERWOOD FARNEL	2-10	286-2X	13660	652
* KEEFER FORREST J & JANET R			WAWAKA	
RIVERWOOD PRINCESS REGINA	5-00	305-2X	17000	640
* LOVELESS JOHN L & MICHAEL J			CROMWELL	
WAWASEE RAMONES NANCY	3-08	305-2X	16040	695
WAWASEE MAVERICKS HANNAH	3-02	305-2X	14900	621
WAWASEE TRANSFERS SWEETHEART	2-06	305-2X	14830	560
* YOUNG KEITH A			PLEASANT LAKE	
DUTCH MILLS H DAGMAR	5-04	305-2X	16060	847
* METZGER LOREN & OLIVE			SOUTH WHITLEY	
SOUTH VIEW FUTURE CLOVER	4-05	296-2X	15110	686
SOUTH VIEW JUPITER RITA	4-01	305-2X	14450	594
SOUTH VIEW FERNELL ROSEEN	3-07	305-2X	15140	709
SOUTH VIEW FAYVOR TESS	2-05	305-2X	15250	725
SOUTH VIEW DANDY CAMILLA	2-04	305-2X	12980	604
SOUTH VIEW TRENT LEE	2-01	305-2X	13810	557

KANSAS

* WINN STEVEN RAY			MORAN	
WINN DIAMOND LYDIA	2-02	305-2X	12830	544
* SALAVA JOHN & DONNA			LEROY	
ATLASTA CHOICE DINKI	4-04	305-2X	18160	737
* ECKMAN ALBERT W			BALDWIN CITY	
ECKMANS DEACON HELEN	3-05	365-2X	19280	921
* NEHER DOYLE			HUTCHINSON	
INAS HOLLIREX INEZ	6-06	305-2X	14460	638
HARMONY MAVERICK COLLEEN	2-07	305-2X	13180	594

KENTUCKY

* BRUNDIGE FREEMAN H			FULTON	
WAL JEAN D PETUNIA	3-01	290-2X	13190	601
AQUA VALLEY M QUOTE	2-04	305-2X	14530	725

LOUISIANA

* CAPDEBOSCQ BERNARD JR			KENTWOOD	
GOLDEN CAP PRINCE TICK	2-04	305-2X	13300	502

MASSACHUSETTS

* GOODFIELD ROBERT G			HARDWICK	
M C ORALIE OF HARDWICK	4-10	290-2X	14840	591
* CUTTING C E			BERLIN	
PEN COL TOP HORNET PASTEL	7-01	305-2X	15270	632
CHEDCO DARIMOST COQUET	5-01	305-2X	15390	725
CHEDCO DARIMOST MANDI	3-03	305-2X	15130	778
CHEDCO DEACONS VICTORIA	3-00	305-2X	14200	751

MARYLAND

* SCHNEBLY SETH K			CLEAR SPRING	
CROWN STONE GOLIATH HAVEN	4-09	305-2X	14320	675

MAINE

* GARDINER ROBERT H			GARDINER	
CRESCENT MAPLES C PROMISE	7-04	286-2X	14890	645
OAKLANDS AVERY	6-10	305-2X	15030	646
OAKLANDS SERENA	4-07	303-2X	15680	761
OAKLANDS H B BALERINA	2-04	305-2X	13580	659
OAKLANDS N AGNES	2-03	305-2X	13180	563
OAKLANDS N ALPHA	2-03	305-2X	15840	690
* WHITCOMB MRS LOIS			BELFAST	
WABANAKI MILKY PVP PET	4-04	305-2X	16160	676

MICHIGAN

* DENDEL JACK			ALLEGAN	
DENDELS ORCHARDS GEORGES RUTH	2-11	305-2X	15830	721
DENDEL ORCHARDS MAYS JUDY	1-10	365-2X	21070	882
SUN DALE CHOICE SUGAR	1-10	365-2X	19410	809
* FISH JAMES A & ALICE B			HICKORY CORNERS	
LOCKSHORE CHOICE BELINDA	2-02	305-2X	14270	635
* KIRKLIN DALE			KALAMAZOO	
XMAS DAPHNE OF WALNUT MANOR	3-02	305-2X	15180	670
* SMITH ELTON R & GOOD JERRY E			CALEDONIA	
MED O BLOOM HOLIREX FERN	3-06	305-2X	18680	818
* HARTWAY KENNETH			RICHMOND	
SUN DALE EMORY KANDY	3-03	305-2X	13870	609
* SCHWASS CARL A			SCOTTVILLE	
SPRINGDALE FLASH JANE	3-08	305-2X	19050	869
SPRINGDALE DIAMOND DINA	2-02	305-2X	14690	652

MINNESOTA

* PAULSON ELVIN & SONS			HOUSTON	
DALEY CREEK P SUZY	5-10	305-2X	15360	573
* STAUPE SANFORD & FAMILY			PRESTON	
PIERSONS FOREMOST NORAS BRENDA	6-02	305-2X	14620	600
* HEITKE BARTON			MORA	
KNIFE LAKE D NANCE CAMILLA	6-02	305-2X	15190	641
KNIFE LAKE TD DAWN	4-04	305-2X	16410	865
* SCHULZ ARLEN			GLENCOE	
SCHWINGHAMER FARM VIOLA	8-05	305-2X	14830	760
* TYRRELL HOWARD & DENNIS			BROWERVILLE	
OAK CREST KARLAS QUAD	2-00	305-2X	13140	618
* WIRT RUSSELL J & FAMILY			LEWISTON	
MAPLE LEAF HORNETS MYRNA	2-05	304-2X	13560	632

MISSOURI

* SCHENKER NORVIN S			ROCKVILLE	
NOR RU MOLLIE TANSIE	6-03	305-2X	16330	672
* PARROTT MR & MRS MARVIN H			KNOB NOSTER	
J MAR NELL JUPITERS HONEY	2-09	365-3X	18580	870
* PURSLEY RAY W			SPRINGFIELD	
PGF MERLES JEAN	3-06	305-2X	14540	732

MISSISSIPPI

* MENGEL DAVID A & JUDY K			MABEN	
WILANOR CHIEF BILLY ESTHER	5-06	301-2X	14410	687

MONTANA

* BECKER HERMAN & RUSSELL D			BALLANTINE	
BECKER FARMS M MIL	4-06	301-2X	16970	789

NORTH CAROLINA

* STOKES E S			LINWOOD	
GOLDPRINT TELESTAR OREO	2-04	305-2X	13390	529

NEBRASKA

* HAYS RICHARD A			ODELL	
HAYSETTS QUANTITYS DOLLY	3-09	305-2X	15970	719
* KONECKY TOM			WAHOO	
BEAUTY VIEW HORNETS ROSE	7-05	305-2X	15170	682

NEW JERSEY

* SCOTT EDWARD JR			LAFAYETTE	
E S J HOLLIREXS JANIE	7-07	305-2X	15410	715
E S J D E EMILY	5-03	305-2X	14900	622

NEW MEXICO

* HANDLEY DAVID E			VEGUITA	
VEGUITA D B JASPER	2-01	305-2X	16830	728

NEW YORK

* HOLCOMB ROBERT E			GREENE	
HOLCOMBS FAYVOR RAE	3-05	305-2X	15920	658
* HANSEN RICHARD A			CHERRY VALLEY	
HANSENAREA ACTOLA	12-02	305-2X	15070	593
HANSENAREA C HOPE	2-00	305-2X	13620	544
* NEDROW J KEVIN			CLIFTON SPRINGS	
NEDROW FARMS CHOICES JACKIE	5-09	365-2X	23750	900

OHIO

* GOODMAN MERLIN & SONS			LIMA	
RAEMELTON HORNETS PATIENCE	2-11	305-2X	13760	594
* SETTLAGE LESTER E FAMILY			SAINT MARYS	
SHAWNEE GLAMOUR GIRL	2-04	305-2X	13230	544
* DEININGER VERNON L			MALVERN	
WOODED VIEW DEACON DANETTE	3-00	288-2X	12980	566
* AYARS JOHN DEE			MECHANICSBURG	
LAND OF LIVING IVEE	3-11	305-2X	18360	799

Page 34

DHIR PRODUCTION CREDITS *from page 33*

* BARGER DONALD L			URBANA	
MAYFLOWERS G DELORIS	9-05	305-2X	14440	602
MAYFLOWERS T MARCIE	9-02	365-2X	17940	720
MAYFLOWERS AFC HESTA	3-09	305-2X	14200	647
* RIEGEL PAUL F			AMANDA	
PRIDE N JOY FARMS C LUCILE	4-10	305-2X	14980	670
PRIDE N JOY FARMS S HARLEE	4-06	305-2X	15780	812
PRIDE N JOY FARMS M WENDY	4-03	282-2X	13790	624
PRIDE N JOY FARMS P JOLLY	3-07	305-2X	17270	784
PRIDE N JOY FARMS S HOLLYROSE	3-04	305-2X	14700	746
PRIDE N JOY FARMS S SHERRY ANN	2-04	305-2X	17730	820
* OBER LLOYD E			NEWBURY	
OBERLAND G SUNSHINE	3-03	305-2X	14840	614
* FETTER RUSSEL M & ETHEL L			BIG PRAIRIE	
LOCUST HILL T H CARMEN	4-09	305-2X	15660	713
LOCUST HILL FORTUNE JENNY	4-03	305-2X	17290	814
LOCUST HILL PREMIER LOLA	2-02	305-2X	15340	642
* DILLON WILLIAM KENT			BELLEVUE	
MILLCREEK MANOR LMR MILADY	4-08	305-2X	16150	766
* SHOWALTER RICHARD E			CONVOY	
DA BREN CHOICE POSEY	4-06	305-2X	15900	815
BALMORALS FAYVORS CALLIE	4-02	305-2X	15300	849
DA BREN MAVERICKS PAT	2-06	305-2X	13260	665

OKLAHOMA

* MUNGLE J JENE			ATOKA	
MUNGLES CHOICE LUE	2-02	305-2X	13140	551
MUNGLES GENES KALINDA	2-01	305-2X	12440	543
* LORENZ VERGIL			HITCHCOCK	
RED HILL NEDRA	3-05	305-2X	15070	791
RED HILL FLORENCE	3-04	305-2X	15620	766
RED HILL PHOEBE	3-03	305-2X	15790	682

OREGON

* STAEHELY BROS			OREGON CITY	
VALLEY VIEW FANCY BRENDA	9-05	305-2X	15180	685
VALLEY VIEW VICTORYS SWEETCUP	5-09	305-2X	15020	754
VALLEY VIEW FINANCIERS MIRTH	5-08	305-2X	15130	754
VALLEY VIEW WINSTONS BETHITA	5-06	305-2X	17360	893
VALLEY VIEW WINSTONS ANGIE	5-03	291-2X	14880	697
VALLEY VIEW VALIANTS LARKSPUR	4-02	305-2X	16170	718
VALLEY VIEW CHIPS HELENA	3-06	305-2X	14650	685
VALLEY VIEW MAVERICKS BETTY	2-04	302-2X	12420	682
VALLEY VIEW AUNT JEMIMA	2-04	297-2X	14540	669
* PAYNE JOE S			VALE	
VALE VIEW TRAN TACO	3-00	305-2X	14610	574
* ORISIO RAYMOND			WOODBURN	
VALLEY VIEW FORTUNES GOLDIE	4-10	305-2X	22210	784
LONE PALM LEADSMAN GENNIE	2-03	305-2X	13250	593
LONE PALM DUKES JERLYNN	2-01	302-2X	12500	515
* MANN PAUL L & DELORES			SILVERTON	
ABIQUA ACRES PREMIERS ULLA	2-01	305-2X	13590	635
ABIQUA ACRES WINSTONS VERA	2-00	305-2X	15070	763
* BOSCH CARL			TILLAMOOK	
PREMIUM FARMS FIDELIA	12-11	305-2X	14340	604
ROSEMARIE OF KILCHONA	2-11	305-2X	13770	616
* JOSI ERNEST & SONS			TILLAMOOK	
W V D CORPORAL SANDY	6-11	305-2X	22170	902
WILSONVIEW MAVERICKS HOPE	2-03	298-2X	12620	634
* MARSH HOMESTEAD INC			CORNELIUS	
HOMESTEAD EMORY JAMIE	3-11	305-2X	14310	583
* JANSEN WILBUR P			FOREST GROVE	
WIL RENE BART BRIDGET	2-10	305-2X	13380	661
WIL RENE ZENITH DELLA	2-02	305-2X	15830	632

PENNSYLVANIA

* MYERS MERVIN K			LITTLESTOWN	
PINEY LANE MAVIS ELAUNA	3-03	305-2X	19520	902
PINEY LANE WINSTON POI	1-11	305-2X	12350	564
* SMITH RICHARD O & VICTORIA M			NEW HOPE	
MAPLE KNOLL EMORY JILL	4-02	305-2X	14680	637
* KRIEBEL RICHARD			BENTON	
K DALE BRIGHT IRMA	7-02	305-2X	17050	725
K DALE HOLLIREX MISTY	6-07	305-2X	14510	645
* KUNZ JOHN E			CENTERVILLE	
DOLLY RUN F W RITZY	5-04	305-2X	16550	688
DOLLY RUN W F H DARLA	3-11	305-2X	14110	650
DOLLY RUN BT JADE	2-01	305-2X	12390	503
* STUFF RODNEY G			MERCERSBURG	
LEADERS P NANCE DELILAH	4-02	305-2X	15930	704
WALNUT LANE TELESTARS AMY	2-01	305-2X	12320	504
* LINDE K D & ELSE			OXFORD	
LINDENHOF BART FRAME	5-10	305-2X	18980	850
LINDENHOF FLASH DIV SHIRLEY	4-01	305-2X	16830	831
* FERRIS JOSEPH W			NEW WILMINGTON	
SUMMERFIELD MAV OPUS	2-00	305-2X	15030	692
* CELESTINE A J & JAMES			SCENERY HILL	
ELSVIEW FARMS MAV GLORIE	2-05	305-2X	13570	626

SOUTH CAROLINA

* EDISTO FARM DHIR #2			DENMARK	
EDISTO FARMS H DEBIE	2-01	305-2X	15630	545
EDISTO FARMS H ELENA	2-01	305-2X	12560	503
* MCCASKILL A L JR			BISHOPVILLE	
LYNDALE ALFALFA ROSEMOND	2-10	305-2X	14730	668
LYNDALE CHOICE BENA	2-03	305-2X	14500	580
* HAMM MARVIN J			NEWBERRY	
MYRTLEDALES M BOSSY	2-01	305-2X	13660	664
* COLEMAN G MELLWOOD			SALUDA	
MELLDORO MONITOR GLO	9-09	305-2X	18330	758
MELLDORO MARVEL LULU	6-03	305-2X	17800	867
MELLDORO TJ JOLI	4-04	305-2X	15360	685
* MITCHELL BROTHERS			SALUDA	
RUDANKS MAVERICK FLUTE	2-04	305-2X	14660	624

TENNESSEE

* MCKENZIE CAROLINE			CLEVELAND	
CARR CREEK SUNNYS TWIXSUN	8-01	305-2X	15870	702

TEXAS

* LAVON FARMS			PLANO	
LAVON FARMS PR MON HEMY	8-00	305-2X	15390	724
LAVON FARMS S MARILAN	5-08	305-2X	14440	617
LAVON FARMS S NORMAN HILDIE	2-03	305-2X	14740	592
LAVON FARMS TELESTAR HAZE	2-02	305-2X	12580	617

VERMONT

* DARLING RAYMOND & MARY ANN			BARTON	
SAMPLEDALE PANELLA	11-06	305-2X	15040	731

VIRGINIA

* HEIZER JAMES F			GREENVILLE	
SUNNYSIDE FAYVOR LESLIE	6-07	305-2X	14730	633
* ANDERSON EDWARD C			RICHMOND	
BUSHY PARK CHOICE KYLIE	4-02	305-2X	16800	637
* POWERS ARTHUR M			POWHATAN	
AMPWOOD OLLIES EMORY OLIVE	5-04	305-2X	15590	673
* BRUBAKER DANIEL W			HARRISONBURG	
SHENMONT CHOICE ALLIE	4-07	305-2X	15070	686
* CROWGEY R R EST			WYTHEVILLE	
HAM FARM Z ELLENS KATE	10-04	305-2X	15530	719
HAM FARM D SYLVIAS MARION	8-09	305-2X	15000	561

WASHINGTON

* LANCASTER MYRON W			SEQUIM	
OLYMPIC VIEW M ZINNA	6-07	305-2X	15250	774
ROBINDELL TOP EPIGRAM	5-08	305-2X	22080	814
OLYMPIC VIEW M KATHERINE	5-07	363-2X	22100	911
OLYMPIC VIEW B NOME	4-05	298-2X	14760	630
* HARVEY MICHAEL C			VANCOUVER	
MEADOWCHARM MAVERICK SUNNY	4-01	305-2X	15520	780
* FAR WEST FARMS INC			BOW	
FAR WEST POLLYS NANCE GLO	4-11	305-2X	14460	695
* VAN MERSBERGEN MARVIN			LYNDEN	
MARKWELL PREMIER LUPE	7-09	305-2X	16120	777
MARKWELL FAYVOR BELIEVE	4-04	305-2X	17310	934
MARKWELL DEACON VIOLET	4-02	305-2X	15790	816
MARKWELL FAYVOR ANGEL	2-11	365-2X	22220	1127
* ROZELYN FARM			LYNDEN	
TIDELAND HEROS HEIDE	11-00	305-3X	16520	856
ROZELYN T H HYMIN	4-10	365-2X	22520	992
* LANCASTER JAY LESTER			FERNDALE	
GRAYSMARSH MRP PECAN	5-08	302-2X	15370	887
FAMILY HILL PATTONS DAISY	2-03	305-2X	14230	664
WESTLYNN ALSTAR CHATTY	2-01	305-2X	12960	722
* OLYMPIC VIEW FARM			LYNDEN	
OLYMPIC VIEW M BETHIA	5-02	305-2X	14640	680
FAR WEST G BOOTS	4-00	305-2X	14240	732
* WINTERS KENNETH J			MABTON	
DIVERSIFIED EMORY FAN	7-11	305-2X	15420	637

Page 81

NOMINATING COMMITTEE *from page 5*

1984 and is therefore eligible for nomination and re-election. Any active AGCC member may vote for this directorship.

The duty of the nominating committees is to select at least two nominees who are active members and submit these names to the AGCC Executive Secretary by November 15, 1983. Suggestions for nominees should be directed to committee members prior to that date. Election to the AGCC Board of Directors is to be by ballot only and these ballots must be mailed by the Executive Secretary to active members with the Call to the 107th annual meeting at least 30 days prior to the meeting.

New AGCC Members

The following Guernsey breeders have been accepted as members of The American Guernsey Cattle Club.

Arkansas: R. H. Reynolds, Rose Haven Guernseys, Route 3, Box 183, Bentonville.

California: Antonio DeMello, Mello-D Farm, 2800 White Rd., Turlock 95380.

Connecticut: Gerald & Deborah Grabarek, RFD 1, Hewitt Rd., Norwich 06360; Howard Jr. & Margaret Paine, Howe Farm, Box 30, Taconic Rd., Taconic 06079.

Florida: Calvin Johnson, 6553 Dunn Ave., Jacksonville 32218.

Idaho: Ronald B. & Mary Lou Garner, Route 2, Box 2264B, New Plymouth 83655.

Illinois: Cheryl L. Davis, R R 2, Marshall 62441; Myron & Mark Erdman, Myown Guernseys, R R 1, Chenoa 61726; Harold & Lonnie Grove, Lane View Farm, R R 1 Box 36, Carlock 61725; Gretchen S. Offenheiser, 8582 S. Derinda Rd., Elizabeth 61028.

Wisconsin: Daniel T. Bach, Eau Pleine Farm, Route 4, Marshfield 54449; Stephen Craig, Dairyland Guernsey Farm, Route 1, Mindoro 54644; David & Rosalynn Jirgl, Route 1 Box 166, Stratford 54484; Shirley L. Jones & Mr. & Mrs. Philip A. Ely, Shirgoel Farm, Route 1, Box 81, Montfort 53569; Daniel & Mary Kreklow, Hope Low Acres, Route 1, Box 134, Ft. Atkinson 53538; Jim & Jayne Massop, Forest Home Farms, 7462 Cty. Hwy. M, Athens 54411; Albert H. Meier, Meier Farms, Route 1, Box 266, Ogema 54459; Dennis C. & Eileen M. North, North's Farm, 4109 Riverside Drive, Waterford 53185; Bruce E. Redeker, Grand View Farm, Route 1, Box 167, Waupon 53963; Dale Shimel, Route 1, Box 171, Merrill 54452; Lee Shimel, Route 1, Merrill 54452; Silver Creek Enterprises (George J. Lonsdorf), 8185 Hwy. K South, Merrill 54452; Roderick J. Smith & John Towner, Route 2, Galesville 54630.

VICTORY

The ABS Gallery

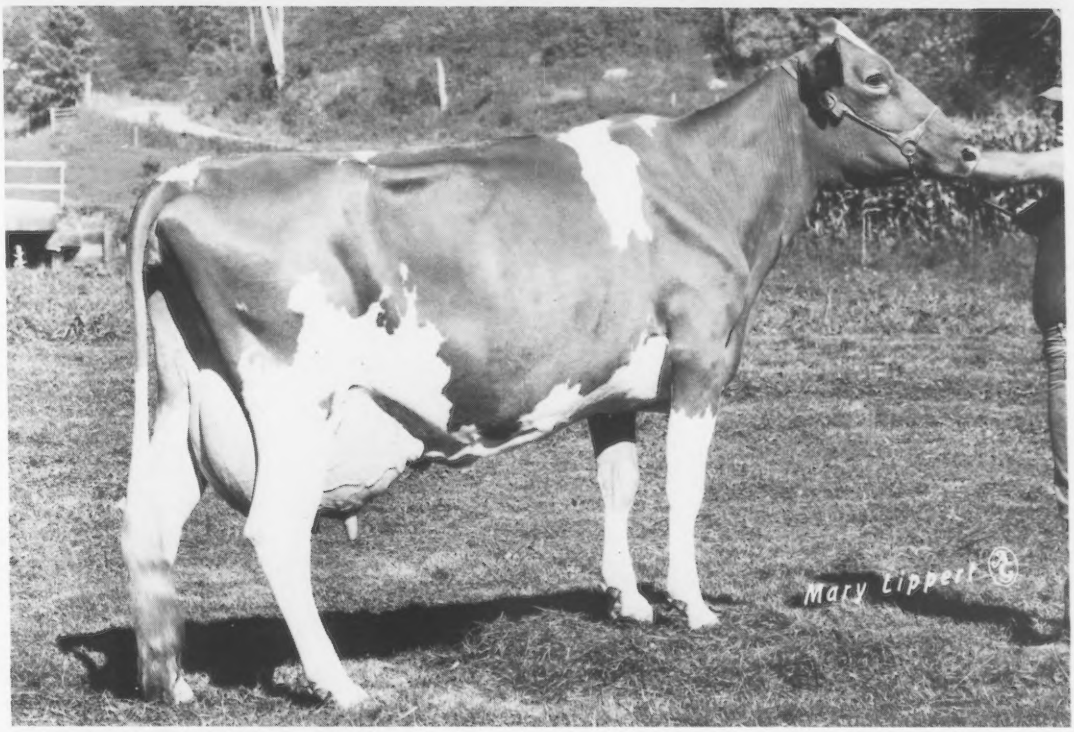

Dam: Bettswards Billy Verna EX-91 Gold Star
6-6 346d 21,418M 5.5% 1,186BF

A superb total performance pedigree

Victory's Gold Star dam, Bettswards Billy Verna EX-91, won the production award for milk and fat at the 1982 World Dairy Expo. A Billy daughter, she's a very sharp individual with tremendous milk, fat and protein.

Victory's sire, Telestar, is well-known for consistent breed leadership in dollars, milk and total performance.

For a superb total performance pedigree that's a unique combination of super production, breed-leading dollars and high test, try **Victory.**

Victory's ABS Indexes 1/83:

Genetic Index: +$176 +1,125M +.06% +58BF +1.1T
Pedigree Index: +$115 +854M −.07% +33BF +0.6T
Total Performance Pedigree Index: +288

29 G0838 Bettsward Telestars **Victory**

ABS® A BETTER BEGINNING
AMERICAN BREEDERS SERVICE
Division of W.R Grace & Co
P.O. Box 459, DeForest, Wisconsin 53532
Phone (608) 846-3721

Know Your Semen Supplier NAAB CSS

Protein Pricing In Wisconsin

"If we can help dairymen obtain more money for good quality, high-solids milk and, thus, a better return on their investment, then the breed will prosper," was how the American Guernsey Cattle Club Milk Marketing Committee saw its responsibility and that of other Guernsey associations at the AGCC annual meeting in April.

One of the ways in which this goal has been accomplished over the years is through the AGCC-sponsored Golden Guernsey trademark program, a key to selling premium fluid milk at a profitable level throughout the country. But as the percentage of milk being used for manufactured products nationwide has increased (reaching 58 percent in 1982), much interest has been generated in the maximum product yields of Guernsey and other quality milks. A state which has been a hotbed of activity in the search for new, profitable ways to market high-solids milk as consumers continue to "eat milk" as well as drink it is Wisconsin.

Protein Premiums Since 1957

The concept of paying bonuses for milk with a high-protein level, above and beyond butterfat differentials, is not new to Wisconsin.

Working under the philosphy that higher levels of protein and lower somatic cell counts in milk make it more valuable for both fluid and manufacturing uses, Golden Guernsey Dairy Cooperative started a system of bonuses to quality-conscious dairymen in the Milwaukee area 26 years ago. Alvin Basse, a well-known Guernsey breeder from Muskego and chairman of the board of this sizable milk cooperative, notes that the premium was first awarded to qualifying dairymen in the form of a three-cent bonus. The cooperative now offers a six-cent bonus per hundredweight of milk over 3.2 percent protein, provided that the milk meets minimum quality criteria, with other milk earning six cents per point. There is no deduction made for milk with protein levels less than 3.2 percent, but herds not reaching minimum milk quality standards do not receive protein premiums. With about one-half of his firm's milk regularly destined for the consumer's table in a fluid form, Basse explains that protein payments need to be relative to the retail price of milk and that "we have to be competitive" at the retail level.

Alvin Basse, chairman of the board of Golden Guernsey Dairy Cooperative, is shown here with his wife, Carolyn, and a favorite from the herd, Guernsey Grove H April (91), a Clovelly Top Hornet daughter.

Although relatively few dairies that chiefly sell milk for Class I (fluid) use pay producers a bonus for high-protein milk, Basse says firmly that this practice has been very helpful for Golden Guernsey Dairy cooperative. "We are giving the consumer a better glass of milk." He also notes that it has given dairymen an incentive to feed and selectively mate cattle with high milk solids in mind. This, in turn, has allowed the cooperative to actively promote the extra nutritional qualities of its fluid milk...a practice to which consumers in the Milwaukee area have responded well.

This program of rewarding dairymen for producing above-average levels of protein in milk not only made Golden Guernsey Dairy Cooperative a pioneer in this area, but it also encouraged other dairies to eventually follow suit.

More Farmers Receive Extra Dollars For Protein

One of the next dairies to offer incentives to producers in Wisconsin was Swiss Valley Farmers Cooperative (formerly Mississippi Valley Milk Producers) in 1973. The intital premium, also tied to somatic cell count test results, was offered at the rate of three cents a point for Grade A producers and six cents a point for those selling Grade B milk. Currently Grade A herds providing milk to this cooperative receive five percent of the price of barrel cheese, with Grade B premiums at double that rate (approximately 13 cents).

The 6,000-member Wisconsin Dairies organization has been paying protein and milk quality premiums since June 1 of this year. Using 3.2 percent protein test as a base figure, producers earn 10 cents per hundredweight for each percentage point above that figure provided that the milk also qualifies for the quality premium calculated on the milk's somatic cell count.

Another large, midwestern marketing organization, AMPI, is now making quality and protein bonuses available on a trial basis to producers shipping to several cheese plants in southwestern Wisconsin. If the milk quality meets somatic cell count guidelines, the producer then receives a 12-cent bonus per hundredweight. In addition, qualifying milk can earn a premium of six cents per point for protein tests over 3.25 percent. That milk not meeting the quality standards may receive a protein bonus in the amount of three cents per point.

The move made by these and other firms to pay producers for more of the actual components in their milk has started a chain reaction throughout the state. According to Calvin Covington, National All-Jersey executive assistant, better than one-third of all milk produced in that state is being priced using protein premiums, end-product pricing or other forms of equity pricing.

Yield Pricing Rewards High-Protein Producers

End-product pricing (paying for milk according to the yield of final product it provides using butterfat-protein-moisture ratios) is a form of equity pricing that is growing in popularity by leaps and bounds. This system, developed by Dr. C.A. Ernstrom of Utah State University, is based on the Van Slyke and Price cheese-yield formula. It can be used by manufacturing plants to pay producers according to the amount of cheese, butter or other hard products their milk yields.

Although many cheesemakers in Wisconsin now consider end-product pricing the most fair way in which to purchase milk for manufacturing, it was not easy to sell them on the program several years ago, confides Arnold Knight, secretary of the Wisconsin Guernsey Breeders' Association. "In the early days we went from door to door. Now they are coming to us!"

The "us" to which Knight refers includes National All-Jersey and Tri-State Milk Cooperative of West Salem. Russ Bringe, manager of Tri-State Milk Cooperative (an organization of

500 members growing at the rate of 20-30 more monthly), recalls, "our first contact with a cheesemaker was always met with skepticism." With a smile he remembers an early instance when a plant, which usually had cheese yields ranging from 8.8 to 8.9 pounds per hundredweight of milk, agreed to buy and process a load of high-protein milk provided by the cooperative. This load of milk produced 11.6 pounds of cheese per hundredweight, much to the surprise of plant workers who had to scurry to locate extra containers for the cheese. After the results from the second load of high-solids milk sent to the plant came within .02 pounds of the first, this organization asked for two more loads of this high-yielding milk. Following approval from the majority of its members the Edelweiss Cheese Company in Marshfield then became the first plant in Wisconsin to purchase milk under the end-product plan.

Currently, on a marketwide basis, milk that goes into cheese production under end-product pricing is earning 20 cents per point of butterfat and from 18 to 24 cents per point of protein, depending upon the butterfat-protein ratio, reports Bringe.

Both the increase in end product and the processing plant efficiencies that occur as a result of using high-protein milk for manufacturing purposes allow processors to pay dairymen accordingly. This financial incentive encourages both breeders and processors to look for high protein levels in their milk. Although not anticipating this situation soon, Knight says confidently, "when the last pound of cheese is made in Wisconsin, it will be made with high-solids milk."

Protein = Profit

A firm that has been key in the development and expansion of high-solids milk markets in Wisconsin is Tri-State Milk Cooperative. "When we started, dairymen couldn't afford to send high-solids milk to market using a pricing system based on fluid carrier," Bringe says. "But Calvin Covington and Arnold Knight saw potential for increased income by diverting high-solids milk into cheese. So we (Tri-State) decided to specialize in the cheese market."

This growing cooperative specializes in high-solids milk and is a marketing agent for its producers. Bringe predicts that eventually the competition among processors for high-protein milk will help to control prices. But, until then, this organization is working for its members in Wisconsin, Minnesota and Iowa to ensure accurate testing and weighing of their milk, bargain for maximum profits to producers under an equitable pricing system and act as an insuring agent. As a result of Tri-State's efforts, its members earned an extra $1.06 per hundredweight of milk, on the average, from March 1982 through February 1983 above what would have been received under the conventional pricing system.

"We have accomplished what we set out to do," Bringe continues. "Now we need to make markets available wherever high-solids breeders are. I don't know of many places where loads of high-solids milk can't be assembled, since 50 percent of milk is above average and 50 percent is below average in solids."

Since protein does indeed equal profit for both producers and processors, Bringe says, "our strongest market guarantee is in our product itself."

High Protein-Producing Cows Also In demand

Bernard Pralle, a Guernsey breeder from Onalaska selling milk under end-product pricing and former AGCC director, states, "a side effect (of protein pricing systems) has been a dramatic increase in the value and demand for the high-protein cow. Banking and financial institutions are recommending that farmers purchase Guernseys rather than lower protein breeds."

"Whenever an end-product milk market develops, the demand for Guernseys also develops," adds Arnold Knight. "In one year's time in west central Wisconsin, the price of "just-plain" purebred, high-solids producing Guernseys has gone from $900 to $1,100 and $1,200 each."

The Future of Equity Pricing

In the short term Bernard Pralle predicts that the net return for Guernsey breeders marketing high-protein milk will be even greater during 1983 since the markets are now greater in number and "closer to home" (requiring less transportation of milk) and the competition for high-solids milk is increasing. When considering the long run, he says, "If Fauver Hill Guernseys are to reach maximum value, then this type of market development has to be expanded across the United States."

Russ Bringe, manager of Tri-State Milk Cooperative, and Arnold Knight, secretary of the Wisconsin Guernsey Breeders Associaton reminisce about the challenges and successes of promoting equity milk programs in Wisconsin.

Alvin Basse says, "We need to keep mindful of the fluid market and can't put all of our emphasis on manufactured dairy products. It is important to realize that sometimes the extra transportation charges incurred when segregating high-solids milk offsets the additional premiums being paid. We need to treat all patrons equally. And, we need to get compo-

Page 38

Make A Note To...

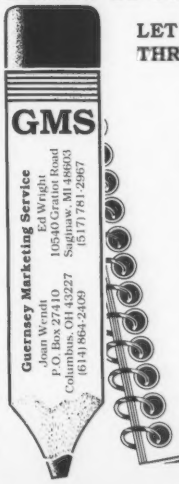

LET US HELP YOU MERCHANDISE GUERNSEYS THROUGH

- Herd Dispersals
- Private-Treaty Sales
- Consignment Sales

Contact us when looking for Guernseys . . . we have several groups available now.

We are now selecting for the Kentucky Fall Sale and the Kentucky National Show and Sale (Convention Sale and the National Heifer Sale). Contact us for details.

PROTEIN PRICING *from page 37*

nent pricing into the Federal Order system."

Also advocating modifications in the Federal Orders is Guy Crews, assistant secretary of National All-Jersey, who says, "Now processors buying high-solids milk with component prices in a fluid market get hurt. The order system is lagging behind reality." One option would be to set new minimum standards for milk solids, at levels higher than average milk, he suggests. A second alternative would be to institute component pricing in the Federal Orders on all milk except that sold in fluid form.

Russ Bringe sees a golden opportunity for high-protein producers. Equity pricing can "give some enthusiasm to breeders, the same as the Golden Guernsey trademark has done in the past. If we return to our average member an additional $132.50 per cow per year, that difference makes that cow very competitive with the neighbor's." He says that the political challenge is the main one to equity pricing and foretells, "we are at the forefront of making the change." Increasing minimum standards for milk solids will be a step forward for the industry, he continues. "But the value of protein in fluid milk can only be as high as that of dry milk powder (9.5 cents per point). In the long run the highest value use of protein is in cheese... not only hard cheeses, but also cottage cheese. The potential is nationwide."

Although many new markets for high-solids milk have successfully been developed throughout the country, Calvin Covington says that the work on equity pricing is just beginning. "We need to keep (producers and processors) participating in equity programs and need to service these organizations." He also stresses the need for breeders to continue their financial support to organizations such as National All-Jersey, the National Brown Swiss program and the Wisconsin GBA that are continually working to make the producers of high-solids milk more money.

The key to obtaining an equitable price for high-protein milk in Wisconsin appears to have been the joining of forces of all high-protein milk producers. Crew summarizes, "it doesn't matter whether you milk Jerseys, Guernseys, Swiss or mountain goats." Helping processors make more money on dairy products through equity pricing can only strengthen the position of high-solids producing breeds from coast to coast.

Agri-Graphics, Ltd.

"The Picture People"

DANNY WEAVER
Cary, Illinois 60013 • (312) 639-5723

MAGGIE MURPHY
Tully, New York
(315) 696-8763

MARY LIPPERT
Waunakee, Wisconsin
(608) 849-5069

CINDY TARANTO
Collegeville, Pennsylvania
(215) 489-7676

CRAIG JOHNSON
Henryville, Indiana
(812) 294-1752

TOM PEARSON
Greenleaf, Wisconsin
(414) 864-7324

FRED HALL
Nixa, Missouri
(417) 836-1511

JULIE DELAVERGNE
Wooster, Ohio
(216) 264-1939

JIM FISHER
Fort Collins, Colorado
(303) 484-0827

Judging slide and tape sets are still available. Send in your order now.

New AGCC Members

The following Guernsey breeders have been accepted as members of The American Guernsey Cattle Club.

Iowa: Dorothy Ann Elsbernd, Tree Top Acres, Box 365, Calmar 52132; Craig A. Grotegut, R R 3, Waukon 52172; Linus Kleve, Kleve Land Guernsey Farm, Route 1, Box 22, Calmar 52132; Clinton Leuenberger; Willow View Guernsey, Route 1, Fort Atkinson 52144; Dale F. Schroeder, Edandale Guernsey Farm, Route 1, Blue Grass.

Kentucky: Wayne Gosser, Gosser Guernsey Farm, Route 4, Box 232, Russell Springs 42642.

Louisiana: Ewell D. Bickham & Son, Route 2, Box 66, Jackson 70748.

Maryland: Wayne J. Fowles, Sunnydell Farm, 115 Pine Ridge Rd., Montgomery 01085; Robert Edward Hawker, Walnut Ridge Farm, 3935 Bussard Rd., Middletown 21769; Rocky Glade Farms, 10702B Woodsboro Pike, Woodsboro 21798.

TRI-STATE MILK COOPERATIVE
215 S. Leonard West Salem, WI 54669 608-786-2660

Here's What Leading Milk Producers And Processors Are Saying About The TSM P = P PROGRAM

(Protein = Profit!)

"For 28 years we thought we were sending our milk to the best market available. It still is a good market and organization, but we have found a market that is paying us what our milk is worth. The first three months at Tri-State gave us a $1.44, $1.66 and $1.50 per hundredweight advantage over our previous market . . . In an eight month period we have gained an additional $4,870. We like our previous market, hauler and service, but had to realize that the extra money helps pay the bills."
-Richard Sampson, Guernsey breeder
Colesburg, Iowa

"It is the duty and privilege of all Brown Swiss breeders to join with their neighbors in forming and promoting equitable milk-pricing markets. After several months with Tri-State we are impressed with their integrity, sincerity, dedication and efficiency. Our milk price increased between three percent and 6.2 percent during the fall months. Most importantly, equitable pricing results in an increased value of our breeding stock. The time has arrived for all of us to join actively with other breeders to accomplish these goals."
-John Wegmueller
Monroe, Wisconsin

"The increased yield of cheese per hundredweight from Tri-State's high-protein milk increases our plant efficiency by reducing production costs and increasing profits."
-Dick Ringelstettler
Soldiers Grove Farmers Coop

"By selling our milk to Tri-State Milk Cooperative our 115 cows will net an additional $10,000 annually compared to our previous market. We have been dairying for 12 years. Since switching to Tri-State, this is the first time we have been paid for a higher test than shown on our DHIA records."
-Dave Wessels
Mineral Point, Wisconsin

"We have been very pleased with the way Tri-State Milk Cooperative has marketed our high-protein milk. Even with a long haul we average over $1 a hundred extra. That has to be the easiest money we have ever made."
-Harold Woods
Den, Minnesota

TRI-STATE MILK COOPERATIVE presents the PROFITABLE milk-marketing plan that puts the emphasis on PROTEIN. Contact us for more details.

Where The Action Is . . .

Full Sister To A +204 PTI Sire

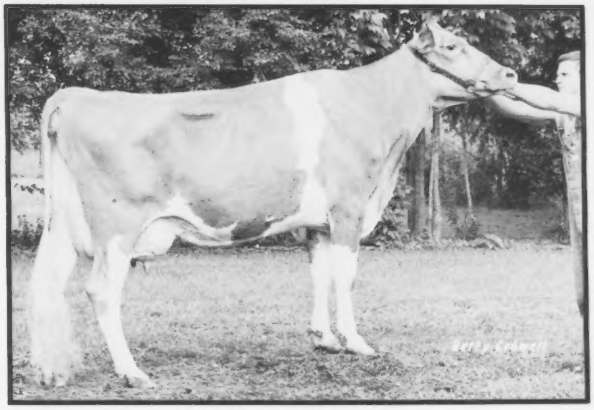

RAEMELTON HORNETS ADELINE (EX-92)
1/83 CI: +1,510M +27F +$149, CIT +2.5, CPI +289
Number 119 in the breed for CPI
MC Deviation +4,970M +54F
1-11 16,040M 580F 305D 2X
3-01 18,110M 693F 305D 2X
4-00 17,600M 681F 305D 2X
5-00 16,360M 623F 305D 2X
6-03 20,280M 735F 335D 2X

Full Sister to
RAEMELTON HORNETS ACTION
1/83 PD +993M +27F +$114 45% R
PDT +1.5 35% R, PTI +204 43% R

Action Daughter And Milk Flow Queen

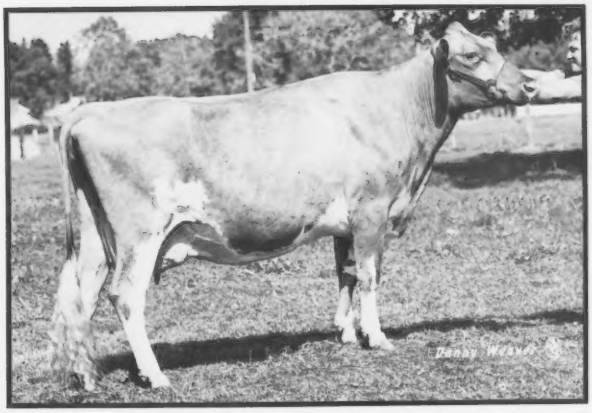

RAEMELTON ACTIONS LILLY
1/83 CI: +801M +25F +$97 33% R
MC Deviation +5,175M +180F
2-09 19,130M 841F 364D 2X
3-10 16,080M 717F 258D 2X
18,060M 781F 305D ME

Her Dam
RAEMELTON BANKER LENA (VG-82)
MC Deviation +1,752M +105F
4-01 17,200M 5.1% 881F 365D

Another Top-Producing Action Daughter
RAEMELTON ACTIONS DAISY
2-05 16,220M 621F 258D RIP
20,530M 779F 305D ME
Daisy is still milking 60 pounds per day.

RAEMELTON FARM DAIRY

1030 Marion Avenue Road, Mansfield, Ohio 44906 • Telephone (419) 756-2571
Farm is located at the Southwest section of the Mansfield City Limits at the corner of Trimble Road and Marion Avenue.
Roger A. Black, Owner • Ralph E. Turley, Manager • Jeff Turley, Assistant Manager
Federally Accredited Number 43001, Ohio Bangs Accredited Number 4

GOLDEN GUERNSEY

Plus 1,000 Pound Herds

A tremendous production increase of 3,607 pounds of milk and 139 pounds of butterfat put central Indiana's Rolling Lea Farms, Inc. at the top of the group of herds raising their milk averages by 1,000 pounds or more during 1982. Engineering this production escalation were herd owners, David and Robin Haag of Thorntown, Indiana. Their 305-day, mature-equivalent totals on 41 lactations were 14,209M 626F and are still on the rise.

Another large increase was found in the herd of Roger Laesch in Bloomington, Illinois. A change in the positive direction of 2,196 pounds of milk and 156 pounds of butterfat put this group of 23 Guernseys at the level of 15,742M 775F for mature-equivalent lactation production.

The four farms making appearances on this list for a second consecutive year include California State University, Fresno of California; Richard and Victoria Smith of Pennsylvania; Ronnie and Toni Ray of California and Donald Silacci of California.

Of the 12 states with high production average increases, the two with the most herds are California and Oregon, both with three. Other states with more than one plus 1,000-pounds herd are Michigan, Ohio, Pennsylvania and Washington.

The 29 herds designated as plus 1,000-pound herds for 1982 and their production credentials are listed in conjunction with this summary.

Table 1. Plus 1,000 Pound Herds By State.

State	Number
California	3
Oregon	3
Michigan	2
Ohio	2
Pennsylvania	2
Washington	2
Arizona	1
Illinois	1
Indiana	1
Iowa	1
Kansas	1
New York	1

	Increase		1982			1981		
Owner's Name, Town, State	**Milk**	**Fat**	**Lact.**	**Milk**	**Fat**	**Lact.**	**Milk**	**Fat**
Rolling Lea Farms, Inc., Thorntown, IN	3,607	139	41	14,209	626	45	10,602	487
Roger W. Laesch, Bloomington, IL	2,196	156	23	15,724	775	18	13,528	619
Duaine J. Potter, Grand Blanc, MI	1,971	100	15	12,192	572	11	10,221	472
Cal State University, Fresno, CA	1,814	55	15	15,536	673	30	13,722	618
Kenneth J. Winters, Mabton, WA	1,670	102	118	13,886	647	147	12,216	545
Henry A. Modderman, Marne, MI	1,602	57	18	10,567	502	22	8,965	445
William Dillon, Bellevue, OH	1,486	54	22	13,932	626	10	12,446	572
Richard A. Hansen, Cherry Valley, NY	1,272	58	33	13,930	610	33	12,658	552
Paul and Delores Mann, Silverton, OR	1,183	38	72	14,731	715	70	13,548	677
Richard and Victoria Smith, New Hope, PA	1,178	28	51	14,667	676	79	13,489	648
Marsh Homestead, Cornelius, OR	1,175	46	32	12,527	557	31	11,352	511
Ronnie and Toni Ray, Chowchilla, CA	1,162	57	116	14,350	655	84	13,188	598
Steven Ray Winn, Moran, KS	1,135	34	33	13,073	543	27	11,938	509
Shamrock Guernsey Farm Inc., Tucson, AZ	1,119	54	84	12,979	612	124	11,860	558
Estate of Homer Frahm, Celina, OH	1,076	57	20	8,685	412	23	7,609	355
Eldon Moss and Sons, Iowa City, IA	1,055	49	47	12,186	567	40	11,131	518
Donald Silacci, Petaluma, CA	1,055	26	131	14,179	646	166	13,124	620
Marvin Van Mersbergen, Lynden, WA	1,023	35	80	14,835	709	75	13,812	674
Rodney G. Stuff, Mercersburg, PA	1,015	39	41	14,520	656	77	13,505	627
Ernest Josi and Sons, Tillamook, OR	1,007	29	64	14,677	636	60	13,670	607

Behind the Barn

The 1982-83 recipients of the Richard Price scholarship at Cornell University are Dawn S. Levine of Jericho, New York and Darryl Loiacano of Utica, New York.

Lori Janik, the daughter of Mr. and Mrs. Ray Janik of South Range, Ohio, was crowned the Mahoning County Senior Dairy Princess on May 21.

Congratulations to Kelli Dawn Lorenz of Hitchcock, Oklahoma, a member of the state girls' basketball championship team for the second consecutive year.

Ron Grusenmeyer, the son of Paul and Jean Grusenmeyer of Dayton, Ohio, is a 1983 International Foreign Youth Exchange representative to New Zealand.

Mr. and Mrs. Eugene Jensen of Level Gold Farm in Balsam Lake, Wisconsin, celebrated their 40th anniversary on June 5.

Thomas D. McKittrick of Viola, Wisconsin started in June as the new Dairy Youth Specialist for the University of Wisconsin Dairy Science Department.

New additions born to Guernsey families are: Cathy to Gary and Diane Thomas on May 8 (grandparents are Mr. and Mrs. Lewis Hershberger of Cedar Row Farm in Bentonville, Arkansas); Emily Dawn to Wayne and Marchia Blades of Waymar Farm in Crane, Missouri on March 8 and Aleia Lavonne to Neal and Melody Griffith Cowan of Ridgefield, Washington on June 15.

Recognized as the 1983 Distinguished Dairy Cattle Breeder at the Missouri Dairy Organizations Hall of Honors Awards Program was Carl Frankenbach of Hannibal, Missouri.

An honorary life membership in the Canada Guernsey Breeders Association was presented posthumously to Ben Friedrichs of Western Glow Farm in Washington at its annual meeting in early March.

C.L. "Bud" Ward of Astatula, Florida, former AGCC director, has been inducted into the Florida Dairy Hall of Fame in 1982. He and his father are the only father-son pair in the Hall of Fame to date.

John L. Calhoun was honored in June by the New York State Guernsey Breeders' Cooperative for his long and meritorious service to the Guernsey breed and association.

Featured in the June issue of *Chain Store Age/Supermarkets* was an article on Dennet Withington of Watercress Farm in Schoharie, New York.

October 25 "Brood Cow" Issue
Deadline - September 1

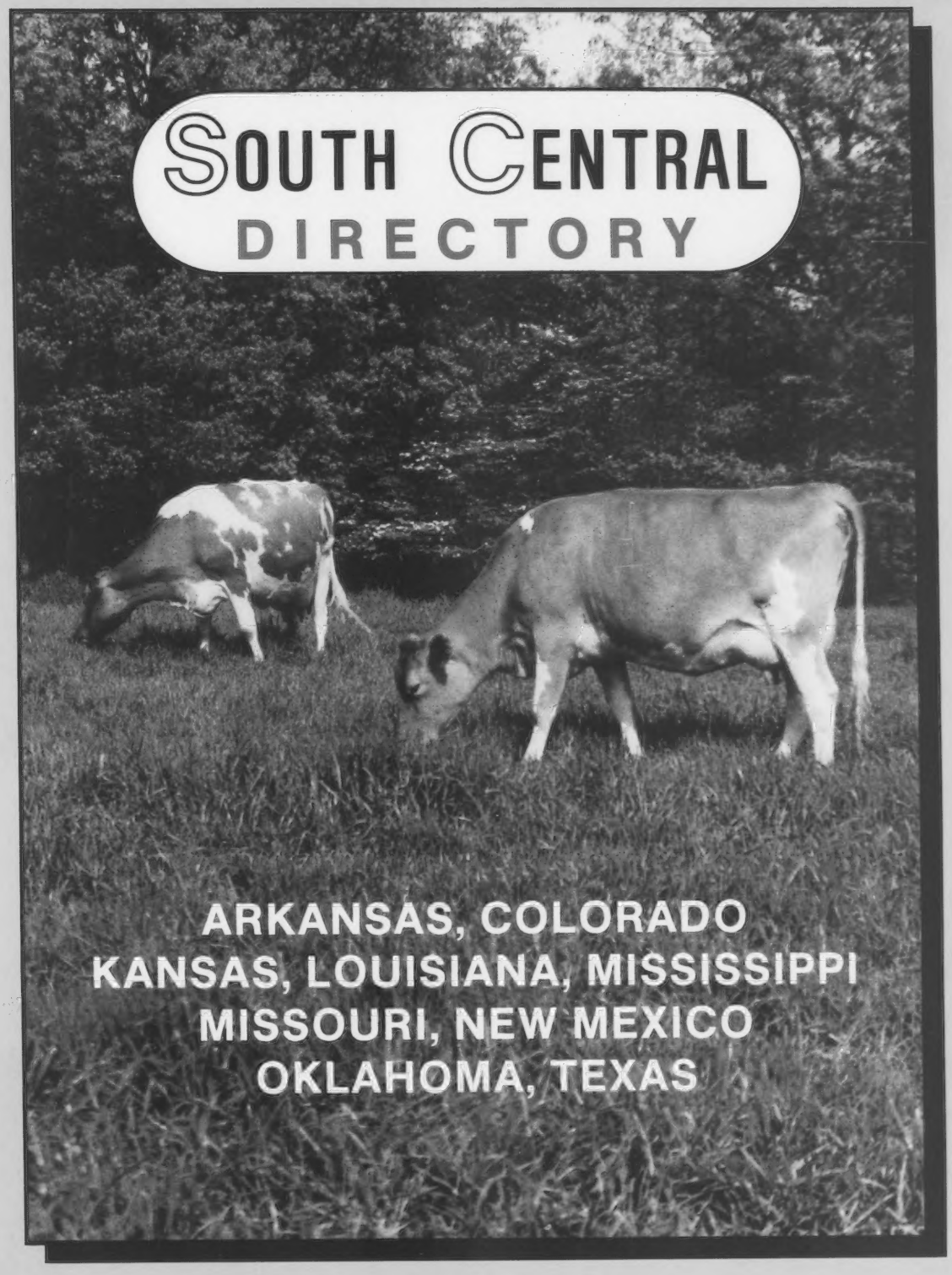

Supplement to the August 5, 1983 Guernsey Breeder's Journal

THE CHERRY FAMILY . . .
. . . The Essence Of Excellence!

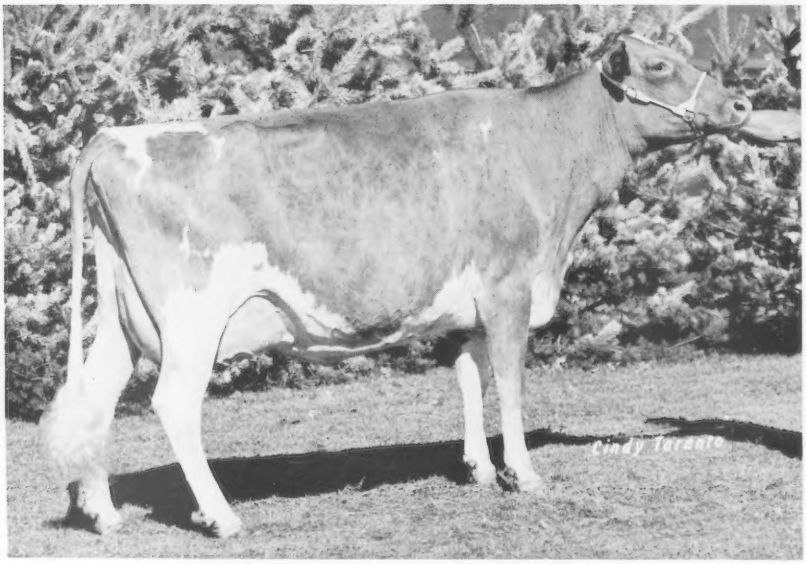

BUTENSCHOENS P W CHERRY (EX-91)

6Y 16,980M 4.2% 710F 305D 2X
7Y 9,630M 5.1% 490F 159D RIP
MC Deviation +2,760M +102F
1981 Reserve All-American Aged Cow
First Aged Cow, Champion-Uddered Cow, 1981 NGS-Louisville

Cherry's Daughters Are Blooming With Potential For The Future

VALLEY HILL CHERRY CANDY
3Y 11,070M 4.0% 437F 305D
Candy topped The Land of Lincoln sale at $5,100. She was purchased by Delmar Fodness of Spirit Lake, Iowa.

VALLEY HILL CHERRY CASEY
2-03 10,340M 4.4% 450F 305D

SHADY VIEW D F STRAWBERRY
Born November 18, 1982, she is sired by Housleys Dari Fayvor.

SHADY VIEW T J CHERRIES SWEETIE
This Senior Yearling is sired by Foremost Top Jolly.

Cherry's granddaughter out of Candy is consigned to the Mo-Kan Classic Sale in Ottawa, Kansas. Watch for this two-year-old on September 5.

A special "thank you" to all of the Guernsey people in Ohio who had the confidence in me as their "man in the box!" I appreciated all of their support.

FLASH!!! Due to my auction business which calls for extensive travel and time away from the farm, my herd is available for sale by private treaty, one or all. Contact Shady View Farm for more information.

SHADY VIEW FARM
GARY, RUSTY, RYAN AND JERRY SCOTT ESTES
Route 5, Box 160, Ozark, Missouri 65721
Telephone (417) 485-2524
Gary Estes-Auctioneer

High-Quality Consignments Come From Mungle's

Including . . .

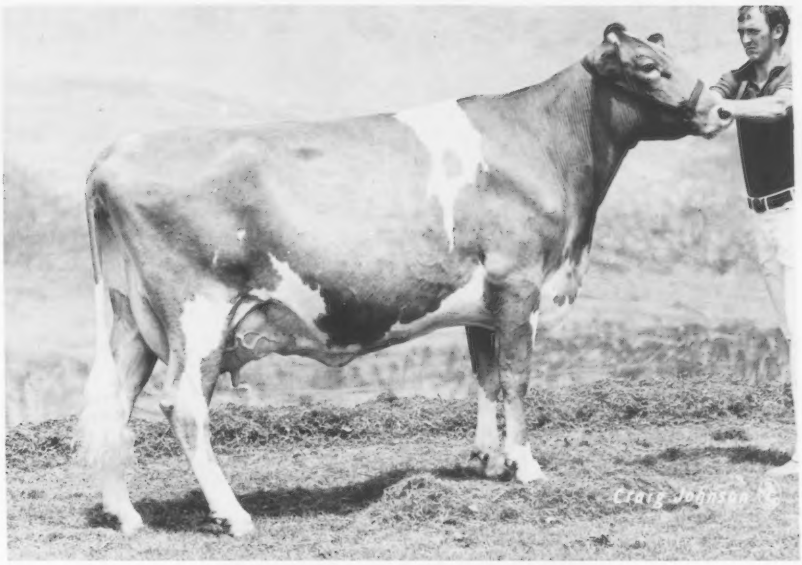

. . . MUNGLES CHOICE SUZAN (EX-92)

1/83 CI: +1,174M +48F +$162, CIT +2.1, CPI +292

MC Deviation +4,381M +205F

2-05 13,400M 4.7% 627F 305D 2X

3-11 17,077M 4.9% 840F 309D 2X

4-11 6,297M 4.3% 272F 80D RIP

Suzan was purchased by Randall Gene Cloe of Berry, Kentucky for $4,900 in the 1981 National Fall Guernsey Sale.

Bettsward Spring Consignment Sale

MUNGLES CHOICE CINDY (VG-86)

1/83 C1: +983M +35F +$127 45% R

CIT +1.2 52% R, CPI +215

MC Deviation +4,131M +138F

Due June 2 to Wagners T H Emory, Cindy sold to Bernard Pralle of Onalaska, Wisconsin for $4,100.

MUNGLES L HORNETS PETAL

This Luellas Hornet daughter sold to W. Lee Moore of Plano, Texas for $3,300. She is bred to Mungles Top Hornet Sam.

Third Oklahoma-Arkansas Sale

MUNGLES MAVERICKS JODEAN (VG-87 @2Y)

2-05 8,050M 4.2% 337F 266D

Due May 16 to Wagners T H Emory. Jodean topped the sale at $4,050 from James Kennemer of Springfield, Missouri.

MUNGLES V FAYVORS MAID

This heifer out of an Excellent dam is bred to Mungles King Henry Dalton. She sold to Dwayne Webb of Westville, Oklahoma fo $1,350.

MUNGLES T H SAMS VIOLET

Violet sold to Neil Rideout of Sapulpa, Oklahoma for $1,100. She is bred to a King Henry son.

MUNGLES JEANS J THIMBLE

This open heifer was purchased by Ryan Estes of Ozark, Missouri for $850.

Watch for more top consignments from Mungle's Guernsey Farm in sales across the country!

MUNGLES GUERNSEY FARM

J. JENE MUNGLE • MASON B. MUNGLE

Route 5, Atoka, Oklahoma 74525

Telephone (405) 889-3478

SOUTH CENTRAL DIRECTORY

AGCC Directors

W. Lee Moore, Jr., 1104 Praetorian Building, 1607 Main Street, Dallas, TX 75201, (214) 748-2895 - Business, (214) 424-7611 -home (AR, CO, KS, LA, MO, NM, OK, TX).

George W. Fowler, Route 1, Box 516, Saluda, SC 29138, (803) 445-8273, (MS).

AGCC Field Representatives

Ballard K. Bennett, 8612 Rancho Drive, Ooltewah, TN 37363, (615) 238-9754 (LA, MS, TX).

Leslie Peckham, 825 Robert Street, Fort Atkinson, WI 53538, (414) 563-3032 (AR, KS, MO, OK).

ARKANSAS

OFFICERS

President - David E. Daniel
Vice President - Donald Cloe
Secretary-Treasurer- William E. Couch

NATIONAL MEMBERS

*Don H. Cloe, Route 3, Bentonville 72712
*David E. Daniel, Route 1, Bentonville 72712
*Jack W. Hall, Route 10, Fayetteville 72701
Harlin Hoyle, Scotland 72141
*Larry Gene McCroskey, Route 1 Box 106 A, Ward 72176
*Clarence & Wanda Miller, Huntsville 72740
*John & Dorothy Obar, Jo Dot Dairy, Route 1, Box 153, Booneville 72927
James A. Post, Kingsland 71652
R.H. Reynolds, Route 3, Box 193, Bentonville 72712
Wasson Dairy, 530 Donaghey, Conway 72032
Harold J. Wasson, Conway 72032
Floyd Wiedower, Route 3, Greenbrier 72058

OTHER STATE MEMBERS

William & Verlene Couch, RR 1, Siloam Springs 72761
Joe Cowan, Washington County Courthouse Annex, Room 207, Fayetteville 72701
Lola Daniel RR 1, Bentonville 72712
Lewis & Louise Hershberger, RR 3, Bentonville 72712
Steve & Donna Leonard, Route 1, Box 248, Huntington 72490
Wilson Rodgers, RR 2, Paris 72855
Dwayne & Jane Webb, RR 1, Westville 74965
Kenneth & Sharon Williams, RR 1, Bentonville 72712

NATIONAL JUNIOR MEMBERS

Karel Deann Couch, Ankco, Siloam Springs 72761
Joni Hall, Fayetteville 72701
Deborah McNeill, Route 2, Box 199, Carlisle 72024
A.L. Tipton Jr., Box 97, Fouke 71837

OTHER STATE JUNIOR MEMBERS

Michelle Blair, Siloam Springs 72761
Sarah & Steven Leonard, Route 1 Box 248, Huntington 72940
Becky & Dee Obar, RR 1 Box 358, Booneville 72927
Lonnie & Sheila Webb, RR 1, Westville 74965
Trina Williams, RR 1, Bentonville 72712

COLORADO

OFFICERS

President - W. Dean Forsyth
Vice President - Wallace Kaufman
Secretary-Treasurer - Michael J. Browne

NATIONAL MEMBERS

Mr. & Mrs. Michael Browne, Berthoud 80513
Melvin Carlson, Johnstown 80534
Philippe & Laverne Dehenaut, PO Box 308, Parker 80134
Kathleen A. Thayer Foley, Broomfield 80020
W. Dean Forsyth, 2511 Weld Co., Route 26, Longmont 80501
R.L. Haselbush & Sons, Longmont 80501
Harold Hennigh, Longmont 80501
Kim Kaufman, La Salle 80645
Mr. & Mrs. Wallace I. Kaufman, Melodie Lane Farm, 22500 Weld Co., Route 39, La Salle 80645
Emma V. Thayer Levitt, Broomfield 80020
Calvin Schwalm, Loveland 80537
Sleepy Hollow Brown Swiss Inc., Wayes Route, Holyoke 80734
Joseph H. Thayer, Thayer Farms, 309 E. Furry St., Holyoke 80734
Michael J. Thayer, Thayers Farm, Route 1, Box 37, Broomfield 80020
Thayer O'Kane Farms, Inc., Wages Route, Holyoke 80020
Richard H. Thayer, Broomfield 80020
George H. Wetterich Jr., Route 1, Cedaredge 81413
James C. Wetterich, Cedaredge 81413
Marsha Rae Wetterich, Cedaredge 81413
Charley Wykoff, Route 1 Box 39, Berthoud 80513
Mr. & Mrs. James K. Zartman, Route 1, Box 148, Olathe 81425
Carol A. Zeman, P.O. Box 2113, Montrose 81402

NATIONAL JUNIOR MEMBERS

Kirk Douglas Barker, 813 N. Ash, Yuma 80759
Vicky Barker, Henderson 80640
Wendy Barker, Fort Collins, 80521
Barbara Browne, 3400 Meining RD, Berthoud 80513
Julie Haining, 1424 F70 Road, Delta 81416
Marci Leichliter, 1625 Judson Dr., Longmont 80501
Kelly Ann O'Kane, 13100 W 72nd Ave., Arvada 80005
Kevin M. O'Kane, 13100 W 72nd Ave., Arvada 80005
Eric Thayer, Broomfield 80020
Joy Warren, Route 1 Box 68, Fowler 81039

KANSAS

OFFICERS

President - Nancy T. Hjetland
Vice President - Frank McCready
Secretary Treasurer - Doyle Neher

NATIONAL MEMBERS

*Kenneth Barnett & Family, Route 2, Box 244, Effingham 66023
Mr. & Mrs. Claude L. Blevins & Family, Goldenridge, Guernseys, Route 4, Manhattan 66502
*Gerald Boehle, Route 3, Baldwin 66006
Dale Crosley, Pratt 67124
*Paul O. Davis, Route 1, Prairie View 67664
*Dennis & Janis De Gering, Route 1, Atwood 67730
Alan Duffle, Route 1, Pomona 66076
*Albert W. Eckman, Route 3, Baldwin City 66006
Homer Enns, Route 3, Hillsboro 67063
C.J. Graber, Route 1, Newton 67114
Ransom Mary V. High, Ransom Farm, Route 2, Williamsburg 66095
Loy R. Holmes, Paola 66071
Fred D. Hyer, Hycrest Farm, Route 1, Box 251, Olathe 66061
Gerald M. Jenkins, Wellington 67152
Dean Krehbiel, Route 3, Kingman 67068
*Al Le Doux, Route 1, Holton 66436
*Wendell Morrison, Route 5, Box 367, Salina 67401
John O Mozier, Jr., Stanley 66084
Ned M. Mozier, Route 3, Box 16, Stanley 66221
*Doyle Neher, Route 2, Hutchinson 67501
Donald L. Pauley, 1123 N. Main St., Newton 67114
Otis S. Post, Independence 67301
*W.G. Jr. & Anne W. Ransom, Williamsburg 66095
Willard B. Ransom, Route 2, Farm Ransom, Williamsburg 66095
*Clarence Raymond, Cedar Manor Farm, Route 3, Box 87, Fredonia 66736
Robert G. Regier, Newton 67114
*John & Donna Salava, Route 1, Box 62, Leory 66857
*Galen D. Schrag, Route 2, Pretty Prairie 67570
*Melvin Siemens, Route 2, Kingman 67068
Paul E. Snodgrass, Garfield 67529
Oliver R. Unruh, Hillsboro 67063
Jerome F. Weber, 3830 S. Ridge Road, Wichita 67215
Albert P. Wesley Est., E M Wesley Agt. Sunglo Dry, Ada 67414
*Steven Ray Winn, Moran 66755
*Carl & Jennifer Wollard, Route 3, Udall 67146
Howard W. Zook, Rozel 67574

OTHER STATE MEMBERS

EASTERN DISTRICT

President - Clyde Wolford
Vice President - Judy Tipping Kramer
Secretary-Treasurer - Kenneth Barnett
Danny Barnett, RR 2 Box 244, Effingham 66023
Roy Faught, RR 1, Effingham 66023
Roger Fredericks, Effingham 66023
Nancy T. Hjetland, 2030 Sims, Topeka 66604
Eldon "Shorty" Hoyt, Williamsburg 66095
Howard Johnson, RR 2, Ottawa 66067
Ivan Keim, Garnett 66032
Menno L. Keim, Garnett 66032
Fred Kissinger, RR 2, Ottawa 66067
George Pfantz, Baldwin City 66006
Bob Rhoades, Mound City 66056
Mr. & Mrs. James Sack, RR 3, Baldwin City 66006
Herman Schrock, Welda 66091
John Tipping, RR 1, Erie 66733
Harvey Troyer, Garnett 66032
A.J. Winn, RR 1, La Harpe 66751

WESTERN DISTRICT

President - Gene Woodard
Vice President - Wendell Morrison
Secretary-Treasurer - Mrs. Frank McCready
Joe Allen, RR 2, Halstead 67056
Alan Berndt, Simpson 67478
Art Goering, Murdock 67111
Marvin Goering, Murdock 67111
Dale Huxman, Pretty Prairie 67570
Dennis Huxman, RR 1 Box 52, Pretty Prairie 67570
Enos Keim, Haven 67543
Joe Matisek, Atwood 67730
Theodore McCready, RR 1, Bennington 67422
Vicki Neher, RR 2, Hutchinson 67501
Virgal Wiebe, Conway 67434
Sandra Wilder, RR 1, Pretty Prairie 67570
Gene Woodard, Maize 67101

JUNIOR OFFICERS

President - Doug Schrag
Vice President - Shelley Woodard
Secretary-Treasurer - Pam Heher

NATIONAL JUNIOR MEMBERS

*Kelline Anderson, Leavenworth 66048
*Kevin & Timothy Barnett, Effingham 66023
Michael Blevins, Manhattan 66502
Melissa Dickinson, Route 4, Hiawatha 66434
Wesley Lawrence Jaeger, Columbus 66725
*Theodore McCready, Bennington 67422
*David & Matthew Mozier, Stanley 66084
*Pamela & Scott Neher, Hutchinson 67501
Steven Neher, Hutchinson 67501
Chris & Justin O'Brien, RR, Effingham 66023
Herbert R. Parnell, Jr. Route 1, La Harpe 66751
Richard Lynn Pieschl Jr., Route 2, Minneapolis 67467
Tamara Lynn & Tracy Sack, Baldwin City 66006
*Robert W. Salava, Route 1, Box 62, Leroy
Andy Sampson, Route E, Box 338, Ottawa 66067
*Douglas Schrag, Pretty Prairie 67570
Pam Schumacher, Route 5, Hiawatha 66434
*Sandra Wilder, Route 1, Pretty Prairie 67570
*Dana Wolford, Emporia 66801
*William Lee Wollard, Udall 67146
*Shelley K. Woodard, 4230 N. Maize Rd., Maize 67101

OTHER STATE JUNIOR MEMBERS

Laura Brink, RR 1, Le Roy 66857
Ted, Tim, & Tisha Davis, Prairie View 67664
Craig Gross, Holcomb 67851
Heather & Scott Hjetland, 2030 Sims, Topeka 66604
Jeff Neher, RR 2, Hutchinson 67501
Brad Vannocker, Florence 66851
Robin Winenger, Marion 66861
Emil Wolford, Route 4, Emporia 66801

INTRODUCING . . .
. . . Our Gold Star Dams

ATLASTA CHOICE ELLIE (VG-87) GSD

1/83 CI: +832M +26F +$103, CIT +1.2, CPI +177
MC Deviation +1,148M +40F

2-07	11,140M	4.2%	470F	305D	DHIR
3-10	10,170M	4.6%	466F	291D	DHIR
4-09	13,290M	4.3%	576F	345D	DHIA

ATLASTA CHOICE DINKI (VG-86) GSD

1/83 CI: +955M +35F +$127, CIT +0.3, CPI +191
MC Deviation +4,023M +167F

2-03	13,210M	4.5%	597F	305D	DHIR
3-04	12,340M	4.5%	559F	305D	DHIR
4-04	18,160M	4.1%	737F	305D	DHIR

Watch for our consignment to the Mo-Kan Sale in Ottawa, Kansas on September 5. ATLASTA ATLANTIC LADY, a fancy, bred heifer by Atlantic and out of Atlasta Diamond Lisa (88) with 5-06 11,650M 5.1% 595F 295D DHIR.

ATLASTA FARM

JOHN, DONNA AND ROBBIE SALAVA
Rural Route 1, Box 147, LeRoy, Kansas 66857
Telephone (316) 964-2615
The farm is located four miles North and 1¾ miles East of LeRoy.
Visitors Always Welcome!

LOUISIANA

OFFICERS

President - Alton Millican
Vice President - Sam Morris
Secretary - Dr. Wayne Adkinson
Treasurer - Mrs. Gilbert Mills
Directors - Bob Troutman, Jimmie Sibley, Dewitt Robertson, B.J. Capdeboscq, David Lockwood, L.B. Long, Ronnie Warren.

NATIONAL MEMBERS

W.M. Adcock & Sons, Rayville 71269
Mr. & Mrs. Leroy Bankston, Route 1, Box 83A, Tickfaw 70466
Felix E. Bennett, Route 4, Box 344C, Zachary 70791
C.J. Bertinot, Opelousas 70570
Mrs. M.S. & Fakouri N.E. Bertinot, Sunset 70584
*Ewell D. Bickham & Son, Route 2, Jackson 70748
Brian Brothers, B B Farms, Slaughter 70777
Elvis E. Brian, Pride 70770
*B.J. Capdeboscq, Box 323, Amite 70422
Mr. & Mrs. B.J. Capdeboscq, Amite 70422
M.J. Cooper Jr., Pride 70770
Malcolm J. Cooper, Route 1, Box 272D, Pride 70770
A.B. Creel, Mount Hermon 70450
Lawrence Daniels, Route 2, Box 110, Greensburg 70441
Mrs. Mazie S. DeJean & Nicho Faukouri, DBA Clover Farms, Route 1, Box 216A, Sunset 70584
Clarence Faust, Box 675, Loranger 70446
Clarence B Faust, Loranger 70446
John Folder Faust, Loranger 70446
Marion Lawrence Faust, Loranger 70446
James A. Finch, Route, Norwood 70761
Libbie Millican Fritz, Zachary 70791
Charles W. & Karen R. Graves, Sand Rock Hill Dairy, Route 1, Box 101A, Amite 70422
Green Brothers Dairy Inc., Route 1, Box 59, Bastrop 71220
Mr. & Mrs. Norman L. Hager, Love Rd., Route 5, Box 761, Monroe 71201
*Mr. & Mrs. Paul Harrison, Box 107 Route 2, Amite 70422
C.A. Heirtzler, Route 3, Box 204, Zachary 70791
Tommy Henry, Route 5, Box 210, Covington 70433
Gerald G. Hilbun, Jr., Baskin 71219
Inglewood Land & Development Co., Route 2, Box 53, Alexandria 71301
Christopher Keller Jr., Alexandria 71301
Richard Kent, Jr., Box 62, Kentwood 70444
*Kleinpeter Farms Dairy Inc., 14444 Airline Highway, Baton Rouge 70816
Francis A Labatut Sr., 401 Parent St., New Roads 70760
*David Dewalt Lockwood, Greensburg 70441
*H.D. Lockwood, Route 2, Box 154 A, Greensburg, 70441
H.D. Lockwood & Son, Route 2, Box 154 A, Greensburg 70441
*L.B. Long, Route 3, Box 195, Zachary 70791

Page 4

LA MEMBER LIST *from page 3*

*Gordon E. Martens, Box 285, Natalbany 70451
*E. C. McCann, Box 148, Downsville 71234
*Alton & Libbie Millican, Route 4, Box 36, Zachary 70791
*Samuel Alton Millican, Route 4, Box 42, Zachary 70791
*Gilbert C. Mills, Route 1, Box 260, Zachary 70791
John A. Nappier, Delhi 71232
Darrell O. Oxford, Slaughter 70777
Bill Peterson, Route 1, Mount Hermon 70450
Charles E. Peterson, Mount Hermon 70450
Carl Ridgedell, Route 1, Loranger 70446
*Louis D. Robertson, Route 1, Box 101, Amite 70422
Earline Ruppert, Box 256, Lacombe 70445
Charles L. Sanders, Route 3, Box 11, Kentwood 70444
W.C. Sanders, Kentwood 70444
*Clayton Lee Sibley, Farms Sibley, Pine Grove 70453
*James C. Sibley, Sibley Farms, Greensburg 70441
*Jimmie R. Sibley, Sibley Guernsey Farm, Route 1, Box 4, Pine Grove, 70453
*Johnnie Elvin Smith, Route 1, Box 34, Kentwood 70444
H.S. Stilley, Jr. Route 1, Box 148, Independence 70443
*Floyd C. Terrebonne Jr., Route 2, Box 155G, Amite 70422
F.M. Thompson, Route 1, Box 252, Zachary 70791
Edgar Waller, Box 747, Route 4, Kentwood 70444
Homer H. Waller, Kentwood 70444
*Ronnie Warren, Route 3, Box 392, Amite 70422
Ruby L. Williams, Angie 70426
*Lester Zachary, Route 3, Box 416, Amite 70422

OTHER STATE MEMBERS

Ballard Bennett, 8612 Roucho Dr., Ooltewah, TN 37363
James Devillier, P.O. Box 208, Breaux, Bridge 70517
Leon R. Kleinpeter, 14444 Airline Highway, Baton Rouge 70816
Thomas G. Kleinpeter, Jr., 14444 Airline Highway, Baton Rouge 70816
Hal Long, Route 3 Box 195, Zachary 70791
Joe McKowen, Route 2, Jackson 70748
Sam Morris, 18151 Hyland Road, Baton Rouge 70816
Carl Pienhardt, Route 4 Box 418, Culman, AL 35055
C.J. Romero, Route 1, Box 129AA, Youngsville 70592
Charlie C. Sibley, Route 1 Box 4, Pine Grove 70453
J. Raymond Sibley, Route 1 Box 4, Pine Grove 70453
Sidney Sylvester, Route 4 Box 306, Opelousas 70570
Scott Terrebonne, Route 2 Box 155G, Amite 70422
Bill Waters, LSU Cooperative Extension Service, Knapp Hall, Baton Rouge 70803

JUNIOR OFFICERS

President - Brent Benoit
Vice President - Ducre Prejean
Secretary - John E. Haines

NATIONAL JUNIOR MEMBERS

Christopher Paul Alexander, Route 1, Box 18, Gloster 71030
Steve Alexander, Gloster 71030
William Allen Alford, Route 1, Box 250, Mount Hermon 70450
Jamette L. Barnard, Route 1, Box 2408, W. Monroe 71291
Karla Ellen Baxter, Route 1, Box 132, Zachary 70791
Cynthia L. Behrnes, Route 3, Box 604, Denham Springs 70726
John C. Behrnes, Denham Springs 70726
Lisa Kay Behrnes, Denham Springs 70726
Angela Bennett, Zachary 70791
Gerald Wayne Bennett Jr., Zachary 70791
Wayne Bennett, Zachary 70791

CONGRATULATIONS

To These Buyers Of Berry Farm Cattle

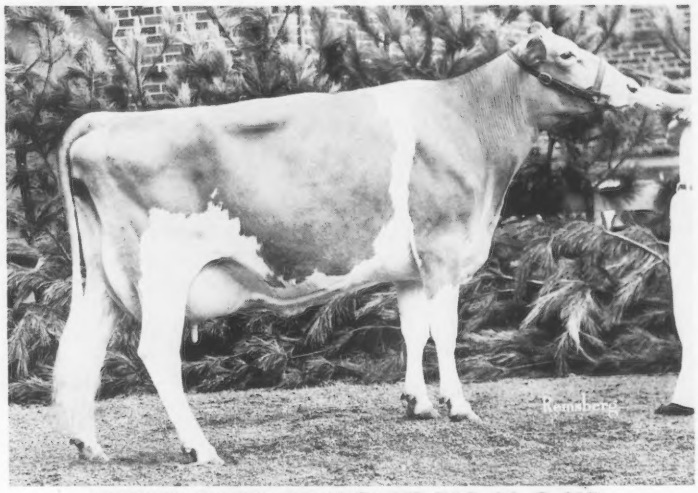

BERRY FARM DF VIOLET (VG-86 @ 2Y)
2-03 12,249M 476F 365D 2X
MC Deviation +2,085M

First Dry Three and Four-Year-Old Cow, 1982 NGS-Harrisburg; Fifth Three-Year-Old, 1982 NGS-Louisville. Owned and exhibited by Twin Brook Farm of Bentleyville, PA.

BERRY FARM PREMIER TIFFANY - A Premier junior yearling purchased by Debbie Schomburg of West Salem, WI in the Bettsward Spring Consignment Sale.

We like to sell sound, dairy Guernseys that can perform in the top end of buyers' herds. Watch for our future sale consignments and consider Berry Farm Guernseys when looking for cattle.

BERRY FARM
IRVING BERRY AND FAMILY
Route 1, Jackson, Missouri 63755
Telephone (314) 243-5822
Julie Berry, Showperson

Mark N. Brian, Slaughter 70777
Michael L. Capdeboscq, Amite 70422
Milton J. Capdeboscq, Amite 70422
Jeff Cooper, Pride 70770
James E. Devillier Jr., 1602 Rees St., Breaux Bridge 70517
Lesley Ann Devillier, Breaux Bridge 70517
Joe Greer, Box 214, Keithville 71047
Tammy Hager, Route 5, Box 761, Love Rd., Monroe 71201
Tony Hager, Love Rd. Route 5, Box 761, Monroe 71201
John E. Hains II, Crowley 70526
Kelly Hains, Route 2, Box 20, Crowley 70526
Michelle M. Hains, Crowley 70526
Penny Hale, Pioneer 71266
Susan Hale, Route 1, Pioneer 71266
Tracey Hale, Pioneer 71266
Dewaine Harris, Route 1, Box 26, Angie 70426
John Houeye Jr., Box 304, Roseland 70456
Chad Johnson, Glenmora 71433
Emily McKowen, Jackson 70748
Wanda Ann Minvielle, Route 2, Box 158 B, Gonzales 70737
Derek Mire, 927 E. Clay, Crowley 70526
Jeffrey Troy Mire, Crowley 70526
Rae Lyn Morris, Baton Rouge 70800
*Joseph Ducre Prejean II, Route 1, Box 772, Abbeyville 70510
Carson Klint Robinson, Route 1, Box 98, Bienville 71008
Rita Robinson, Route 1, Box 98, Bienville 71008
Gordon James Saltzman, Box 89, Gueydan 70542
Keith Saucier, Route 6, Box 681, Ville Platte 70586
Aaron Shoemaker, Route 1, Box 7A, Sunset 70584
Radell Sibley, Route 2, Box 234A, Greensburg 70441
Sherry Marie Smith, Kentwood 70444
Roy Stilley, Independence 70443
Brian Wesley Terrebonne, Route 2, Box 155G, Amite 70422

ZUM MALLEN GUERNSEYS

LAVON FARMS SOV DEBBIE (VG-84)
5-09 12,520M 4.2% 530F 305D
MC Deviation +2,335M +80F

ZUM MALLENS CHOICE BOOTS (VG-86)
This Kellogg Minnies Choice daughter is out of a Kellogg Emorys Bon daughter with an MC Deviation of +1,112M. David Zum Mallen owns this correct, young cow.

April 1983 RHA 10,881M 4.61% 502F

We are using sires such as King Henry, Choice, Maverick, Patrician, Fortune and Top Command.

LE ROY D. ZUM MALLEN

Route 2, Box 136, Okarche, Oklahoma 73762
Telephone (405) 263-7375
Two miles South on 81. Two miles East on Highway 3.

Dan Warren, Amite 70422
John Warren, Amite 70422
Tina Warren, Amite 70422

MISSISSIPPI

OFFICERS

President - Henry Yoder
Vice President - David Mengel
Secretary-Treasurer - Jack McMillian

NATIONAL MEMBERS

Robert M. & Darnell Ralph B. Barham, Coldwater 38618
Jessie G. Bowden, Route 2, Coldwater 38618
Dudley B. Bridgforth, Nesbit 38651
Mrs. David B. Bridgforth, Da Belle Guernsey Farm, Route 1, Box 489, Olive Branch 38654
Edward L. Clark, Madison 39110
Columbia Training School, Wayne Middletown Asst., Columbia 39429
Ganier Brothers, Percy 38748
John Gartrell, Lake Cormorant 38641
K. C. Hurt, Route 5, Coldwater 38618
James E. Kleinpeter, Osyka 39657
Leno R. Ladnier, Route 2, Box 420, Perkinston 39573
William H. McGee, Mactoc Farm, Route 1, Box 335, Starkville 39759
David A. & Judy K. Mengel, Route 2, Box 659, Maben 39750
Max L. Miller, Turn Palm Farm, Route 3, Box 640, Gulfport 39503
William Murry Morgan, Route 3, Box 290, Coldwater 38618
Larry Phebus, Macon 39341
Quailes Crest Farm & Dairy, Box 23, Fernwood 39635
F. W. Salley, Eupora 39744
Roy Sanders, Route 2, Starksville 39759
Mr. & Mrs. Edwin Scott, Route 2, Coldwater 38618
W. F. Truman & Son, Horn Lake 38637
G. B. Walker & Sons, Walker Farm, Stoneville 38776
James C. Walker, Stoneville 38776
James C. Walker Jr., Stoneville 38776
W. C. Walker, Route 2, Box 480, Coldwater 38618
Clifton J. Wardell Brooksville 39739
R.D. Wooten, Route 3, Coldwater 38618
Henry J. Yoder, Route 1, Box 78, Macon 39341
Albert Young, Louisville 39339

NATIONAL JUNIOR MEMBERS

Fran Ainsworth, Noxapater 39346
Trudy Ainsworth, Route 1, Noxapater 39346
Carol Carpenter, 108 St. Charles Ave., Starkville 39759
Rand Carpenter, Starkville 39759
Ben Heath, Box 26 UP Hampton Ave., Tupelo 38801
Darren McGee, Starkville 39759
David McGee, Route 1, Box 335, Starkville 39759
Johnny F. McLain, Senatobia 38668
Mary Judith McLain, Silver Hills Lot 34, Senatobia 38668
Melanie Sneed, Coldwater 38618
Lisa Stahl, Aberdeen 39730
Needham Stahl, Aberdeen 39730
William Marc Woodruff, Route 2, Louisville 39339

MISSOURI

OFFICERS

President-Carl Kastendieck
Vice President-William K. Davis
Secretary-Treasurer-Gary Davis

DIRECTORS

District 1-Marjorie Frankenbach
District 2-Charles Gates
District 3-Robert Baker
District 4-Theo Wishusen
District 5-Noel Vieten
District 6-Nelson Preusser
District 7-Louis Lester
District 8-C. W. Barnhart
District 9-Mark Witherspoon
District 10-William Davis
At Large-Jerry Parrott
At Large-Ray Pursley
At Large-Carl Kastendieck

NATIONAL MEMBERS

*Francis C. & Marie A. Aholt, Route 2, Box 74, Washington 63090
Eric D. Barhart, Alview Farm, Spokane 65754
*Bierbaum Brothers, Route 1, Box 69, Augusta 63332
Wilfred & Carol Boeddeker, Route 2, Box 379, Seymour 65746
Curtis G. Bonner, Route 4, Box 170, Rogersville 65742
Richard R. Bumgarner, Route 1, Box 127, Bolivar 65613
*Wallace & Gail Buttram, Niangua 65713
*Robert W. Cary, Route 2, Canton 63435
James Barrie Cornelius, Nettleton 64666
*Robby Davis, Verona 65769
*William K. Davis, Route 2, Verona 65769
*Echo Ridge Farm Inc., Augusta 63332
Gary Estes, Route 5, Box 160, Ozark 65721
Carl Frankenbach, Hannibal 63401
*Marvin C. Frankenbach, Route 2, Hannibal 63401
* Robert Frankenbach, Hannibal 63401
*Wendell L. & Marjorie L. Frankenbach, Route 2, Palmyra 63461
Charles & Sandra Gates, Timber Ridge Guernsey, Cairo 65239
Charles L. Gates, Route 1, Cairo 65239

Page 6

MO MEMBER LIST *from page 5*

Kenneth L. Gates, Route 1, Cairo 65239
Floyd Greenwood, Macomb 65702
H. W. Haas, Rolla 65401
David & Karen Harris, Lee Ru Farm, Route 5, Box 286, Carthage 64836
*Sandra Messer Hendrickson, Timber Ridge Farm, Route 1, Cario 65239
Steven R. Howerton, Buffalo 65622
C. R. Johnston, Johnston Dairy Farm, Route 11, Box 2005, Springfield 65803
Don D. Johnston, Jasper 64755
*Carl E. Kastendieck, Cloverdell Farm, Route 2, Billings 65610
Denmere J. & Ethel Mary King, Urbana 65767
*Ray E. & Cathy L. King, Clever 65631
George H. Kirchdoerfer, Route 2, Box 433E, Cape Girardeau 63701
Ben G. Koester, Florissant 63031
James L. Kyle, Columbia 65201
Billy Ray Massey, Oakland Star Route, Lebanon 65536
Mr. & Mrs. Samuel Messer, Sam E Jo Farm, Route 2, Cairo 65239
Missouri Improvement Co., Bismarck 63624
George R. Nixon Jr., Route 10, Box 207, Springfield 65803
Marvin Oetting, Macomb 65702
Milford R. Olson, Route 3, Bucklin 64631
Aaron Lloyd Owen, Route 1, Brookline 65619
*Jerry Lee Parrott, Route 1, Knob Noster 65336
Mr. & Mrs. Marvin H. Parrott, Route 1, Knob Noster 65336
Robert & Barbara Perry, Box 254, Lewistown 63452
*Gordon & Lois Pieper, Braymer 64624
*Preusser Brothers, Shawnee Farms, Route 1, Jackson 63755
*Ray W. Pursley, Route 9, Box 14, Springfield 65804
*Richard Raaf, Boeuf Valley Farm, Route 1, Gerald 63037
William H. Raaf & Sons, Gerald 63037
Grace & Phares Ramsbottom, Gallatin 64640
Howard L. & Loretta A. Rauch, Billings 65610
Walter P. & Mary Regehr, Miller 65707
Emmett W. Reidle, Verona 65769
Raymond E. Schatz, Lone Pecan Farm, Billings 65610
Girard B. Secker, Maizeland Guernsey Farm, Box 629, Hannibal 63401
Michael O. Shane, Route 3, Richmond 64085
*Marvin A. Sprick, Route 1, Box 172, New Haven 63068
John & Helen Stettler, J M Stettler, Route 3, Lamar 64759
Debra Stewart, Route 1, Box 35, Rogersville 65742
*Everett K. Stewart, Route 1 Macomb 65702
Rallace E. Stewart, Stewart Farm, Macomb 65702
*Rilley Floyd Stewart, Macomb 65702
Rollan C. Stewart, Route 1, Box 35, Rogersville 65742
Sunnymede Farms Inc., W. C. Farner, Bismarck 63624
Robert L. Taylor, Route 2, Box 179, Canton 63435
Leland Unger, Route 2, Box 312, New Haven 63068
Emery Vieten, Leslie 63056
*Noel Vieten, Cove View Farm, Leslie 63056
Johnny Wallis, 1443 Valley Water Mill Rd., Springfield 65803
*Donald Edward Waterman Farm, Ju Dons Guernsey, Williamstown 63473
Donald L. & June Waterman, Ju Dons Guernsey Farm, Route 1, Box 92, Williamstown 63473
H. E. Weil, Route 1, Box 235, Butler 64730
N. E. Williams, Route 1, Box 239, Hannibal 63401
Eugene H. Wirsig, Route 1, Deepwater 64740
Mark Witherspoon, Springfield 65803

OTHER STATE MEMBERS

Alan Anderson, Route 3, Box 133, Willow Springs 65793
Robert Baker, Route 2, Hamilton 64644
George Ballay, Route 1, Verona 65769
C.W. Barnhart, Route 2, Spokane 65754
Irving Berry, Route 1, Box 63, Jackson 63755
Wayne & Marchia Blades, Route 1, Crane 65633 65633
Lindsey Brayton, Route 3, Box 60, Butler 64730
Floyd Burger, Route 1, Box 329, Billings 65610
Kenneth & Marilyn Calvin, Route 3, Box 191, Mt. Vernon 65712
Auron Cozad, Route 1, Box 196, Hamilton 64644
Gary Davis, Route 1, Pierce City 65723
Jerry Davis, Route 1, Iantha 64753
First National Mercantile, Dayton Mackey, 322 Broadway, Monett 65708
David P. Fisher, Route 1, Box 79, Platte City 64079
Darrell D. Hamilton, Route 2, Kirksville 63501
Ronald Hartmann, Route 2, Box 198, St. James 65559
Mr. & Mrs. Roy Hornbuckle, 6100 NE 68th Terrace, Kansas City 64151
Karl Jobst, Route 3, Lamar 64759
Wendell & Virginia Keller, Route 3, Palmyra 63461
Paul Kennemer, 1810 Hill Side Drive, Springfield 65804
George Koeber, 1620 W. Cape Rock Drive, Cape Girardeau 63701
Donald Lesmeister, Route 5, Box 66, Butler 64730
Harold Lesmeister, Route 2, Box 232, Butler 64730
Gaile & Louis Lester, Route 1, Box 147, West Plains 65775
Joey Lester, Route 1, Box 147, West Plains 65775
Lorraine Cheese Co., Swiss Specialists, Box 523, Pittsfield, IL 62363
Dale Ludwig, Star Route, Oak Ridge 63769
Billy H. Meyer, Jr., Route 2, Aurora 65605
Wilbur Neese, Route 2, Bland 65014
Lee Neill, Route 2, Box 252, Monett 65708
Donald W. Oberkramer, John McKeever Road, Box 256, Pacific 63069
Daniel Preusser, Route 1, Jackson 63755
Jeff Preusser, Route 1, Jackson 63755
Dale Sawyer, Laredo 64652
Schenker-Tippie Farm, Route 1, Box 41A, Rockville 64780
Lyle Schenker, Route 1, Box 66, Rockville 64780
Daniel Sebaugh, Sebaugh Brothers, Daisy 63743
Mike Sprick, Route 1, New Haven 63068
Martin L. Steinmeyer, Route 1, Box 60, Florence 65329
Norbert Struckhoff, River View Farms, Route 1, Box 87, Augusta 63332
University of Missouri, Lee Telega, 105 Eckles Hall, Columbia 65211
Theo Wilshusen, Route 1, Box 19, Ionia 65335

HONORARY STATE MEMBERS

Walter Brazeale, Route 1, Ozark 65721
William Cary, Route 2, Canton 63435
Carl Frankenbach, Route 2, Hannibal 63401
Elmer Frankenbach, Hannibal 63401
Lawrence Getz, Newnota Route, Mountain View, AR 72560
Joseph Griesermer, Billings 65610
Lee Harris, Carthage 64836
Dr. H. A. Herman, 1281 Sunset Drive, Columbia 65201
Eugene Hoy, 10700 NW Tiffney Springs Road, Kansas City 64153
Aldine Koester, Route 2, Box 326, Florissant 63031
Bryan Lail, Route 1, Box 122, Martinsburg 65264
Marvin Parrott, Route 1, Knob Noster 65336
Mrs. Raymond Penewell, Palmyra 63461
Steve Potter, Buffalo 65622
Mrs. Lawrence Rainey, Box 156, Hallsville 65255
Howard Rauch, Billings 65610
Clem Schabbing, Route 2, Cape Girardeau 63701
Charles Schatz, Billings 65610
John Schatz, Billings 65610
Mrs. George Schmidt, Route 11, Box 2070, Springfield 65806
Walter and Sylvia Schmitt, Route 5, Springfield 65800
Pervis Seabaugh, Daisy 63743
Jerry Secker, Palmyra Road, Hannibal 63401
Emil Sprick, Route 1, New Haven 63068
Felix Struckhoff, Route 1, Augusta 63332
Herman Vermule, Billings 65610
John Vermule, Billings 65610
Emery Vieten, Route 1, Leslie 63056
Charles and Mary Watkins, Route 2, Box 98, Raymour 64083

JUNIOR OFFICERS

President-Bill Giannobile
Vice President-Margaret Wallis
Secretary-Greg Frankenbach
Teresa Bumgarner
Andy Parrott

NATIONAL JUNIOR MEMBERS

*Elizabeth Baker, Route 2, Hamilton 64644
Tim Ballay, Ballay Farm, Verona 65769
*Todd Ballay, Verona 65769
David Barr, Hartville 65667
Candace Kay Bumgarner, Route 20, Box 2239, Springfield 65803
Charles Bumgarner, Route 11, Box 2239, Springfield 65803
Felicia Jean Bumgarner, Springfield 65800
Teresa Bumgarner, Springfield 65800
*Kenda Calvin, Route 3, Box 191, Mount Vernon 65712
*Kenlee Calvin, Route 3, Box 191, Mount Vernon 65712
*Mark Calvin, Route 3, Box 191, Mount Vernon 65712
Bryan Cardin Jr., Ava 65608
Kenny Carlyle, Route 5, Warrenburg 64093
Betty Corlew, Route 1, Odessa 64076
*John Cozad, Hamilton 64644
Lori Doran, Route 2, Box 72, Ozark 65721
*Gloria Frankenbach, Palmyra 63461
*Gregory Frankenbach, Palmyra 63461
*Randall Frankenbach, Palmyra 63461
Brian A. Gates, Cairo 65239
*William V. Giannobile, Route 2, Box 312, St. James 65559
Steven Douglas Harris, Carthage 64836
Pat Hartman, Holts Summit 65043
Steven Hartman, Holts Summit 65043
Theresa Hartman, Holts Summit 65043
Leroy Hornbuckle, 6100 N. W. 68th Ter., Kansas City 64151
John J. Horton, Route 4, Bolivar 65613
*Paul A. Kastendieck, Billings 65610
Craig S. Lehman, Billings 65610
Susan E. Lester, West Plains 65775
Lisa Matthews, Route 1, Knob Noster 65336
Scott Merriott, Route 4, Pleasant Hill 64080
*Johnna Moss, Route 1, Box 18801, Bates City 64011
Raelynn Olson, Bucklin 64631
Sandra Sue Outt, Asbury 64832
*Andrew Lee Parrott, Knob Noster 65336
*Samuel H. Parrott, Knob Noster 65336
Loren Pieper, Braymer 64624
*Mark Pieper, Route 1, Braymer 64624
David C. Schabbing, Cape Girardeau 63701
Michael Schabbing, Cape Girardeau 63701
Steven A. Schabbing, Cape Girardeau 63701
Martha Jane Sprick, New Haven 63068
Michael Sprick, Route 1, New Haven 63068
Lisa Ann Unger, New Haven 63068
Randy Lee Unger, New Haven 63068
*Ben Vieten, Leslie 63056
*David Vieten, Leslie 63056
*John Vieten, Route 1, Box 158, Leslie 63056
Margaret Wallis, Springfield 65800
*Paula Jean Waterman, Williamstown 63473
Vanitta June Waterman, Ju Dons Guernsey Farm, Williamstown 63473
Diane L. Young, Route 2, Box 267, Springfield 65802
Greg L. Young, Springfield 65800

STATE JUNIOR MEMBERS

Chris Ballay, Route 1, Monett 65708
Cody Ballay, Route 1, Verona 65769
Randy Ballay, Route 1, Monett 65708
Julie Berry, Route 1, Box 63, Jackson 63755
Melissa Blades, Route 1, Crane 65633
Rachel Blades, Route 1, Crane 65633

Guernseys With Hearts Of Gold

Pam's "Yankee" Cow

CEDAR WAY FERNELL MADEMOISELLE (VG-87)
(Appraised as a dry two-year-old cow)
4-03 15,700M 5.1% 801F 290D DHIA
ERPA +1,719M. First Aged Cow, 1983 Fort Worth Stock Show. Sired by Dutch Mill Top Hornets Fernell.

CEDAR WAY DARIMAN JONI (VG-85)
4-09 14,260M 610F 322D DHIA
ERPA +1,296M. Junior Champion, 1978 World Dairy Expo. Sired by Cedar Way Nance Dariman.

HEART O GOLD TELESTAR EMILY
2-01 10,122M 405F 259D DHIA
ERPA +1,029M. Sired by Maurana Wis Telestar

HEART O GOLD ALMIGHTY KAREN
Undefeated! First Junior Calf, 1982 Tulsa State Fair and State Fair of Texas; First Junior Yearling, 1983 Fort Worth Stock Show. Sired by Werns Flash Almighty.

John's "Aggie" Cow

MUNGLES L HORNETS MANZIE (VG-88)
(Appraised as a two-year-old cow)
3-10 13,913M 535F 259D DHIA
ERPA +2,193M. Second Two-Year-Old Cow and Best Uddered, 1981 Iowa State Fair. Sired by Mungles Luellas Hornet.

CEDAR WAY P N ELLEN (VG-87)
6-01 15,414M 612F 365D DHIA
ERPA +1,196M. Sired by Cedarbrook Pollys Nance

MUNGLES D FORTUNE VERNE (VG-86)
(Appraised as a two-year-old cow)
3-04 14,318M 463F 305D DHIA
ERPA +2,002M. Sired by Grain Meadow D Fortune

HEART O GOLD JUPITER VIRTUE
Verne's Daughter. Virtue has had two tests over 63 pounds of milk as a two-year-old cow.

HEART O GOLD TELESTAR MAX--Our junior herdsire. He is Manzie's September 1982 son by Telestar.

HEART O' GOLD GUERNSEYS
"Home of the Aggie and the Yankee"
JOHN AND PAM ARNOLD
Route 1, Como, Texas 75431

Jason Davis, Route 1, Verona 65769
Jennifer Davis, Route 1, Pierce City 65723
Sarah Davis, Route 1, Pierce City 65723
Matt Davis, Route 1, Iantha 64753
Denise Feldkamp, LaGrange 63448
Mary Feldkamp, LaGrange 63448
Gloria Frankenbach, Route 2, Palmyra 63461
Mike Frankenbach, Route 2, Box 163, Hannibal 63401
Steven Fritts, Route 1, Nevada 64772
Jason Greer, Route 2, Box 432, Butler 64730
Jeremy Hartmann, Route 2, St. James 65559
Kevin Hartmann, Route 2, St. James 65559
Sherrie Hartmann, Route 2, St. James 65559
Vicki Hartmann, Route 2, St. James 65559
Shelby Job, Route 1, Box 186, LaGrange 63448
James Kennemer, 1810 Hill Side Drive, Springfield 65804
Casey Lesmeister, Route 2, Box 232, Butler 64730
Mark Lesmeister, Route 5, Box 66, Butler 64730
Scott Lesmeister, Route 2, Box 232, Butler 64730
Chris Parrott, Route 1, Knob Noster 65336
Dawn Vandiver, Route 2, Box 191, Knob Noster 65336
Robin Vandiver, Route 2, Box 191, Knob Noster 65336
Tommy Vandiver, Route 2, Box 191, Knob Noster 65336
Lane Welch, Route 2, Adrian 64720

NEW MEXICO

OFFICERS

President - Bradley Huston
Vice President - David Handley
Secretary-Treasurer - Mrs. Ralph Handley

NATIONAL MEMBERS

J.R.T. Alfrod, Silver City 88061
T.W. Allen, Las Cruces 88001
David E. Handley, Star Route 7, Box 22C, Veguita 87062
Ralph C. Handley, Star Route 1, Box 22C, Veguita 87062
Ron & Joyce McPherson, Star Route 7, Box 405, Bosque 87006
Jordan C. Pareo, Veguita 87062
Price Black Farms, Box 37, Arrey 87930
J. Mack Rasband, 7116 Isleta Blvd. S.W., Albuquerque 87105
J.W. Taylor, Las Cruces 88001
George W. Thatcher, Thatchers Dairy, 7424 Edith Blvd., N.E., Albuquerque 87113
David L. Walraven, Kirtland 87417
L.G. Zartman, 400 Clarke Rd., S.W., Albuquerque 87105

NATIONAL JUNIOR MEMBERS

Kennith L. Eubank, Albuquerque 87100
Kimberly Eubank, Albuquerque 87100
Richard Eubank Jr., 4425 Isleta Blvd., Albuquerque 87105
Robin Jones, 201 Marlowe N.E., Albuquerque 87113

OKLAHOMA

OFFICERS

President - Ernest R. Berousek
Vice President - Charles Griggs
Secretary-Treasurer - Melinda Berousek

NATIONAL MEMBERS

C.W. Appler, Cushing 74023
*E. R. Berousek, P.O. Box 340 Yukon 73099
*George Butenschoen, Route 2, Box 52, Seminole 74868
*E. J. Chupp, Route 1, Inola 74036
*Johnny Chupp Jr., Inola 74036

Page 9

Celebrating Our

Silver Anniversary

Distributors Of GOLDEN GUERNSEY Milk Products For 25 Years!

There IS a difference in milks, just as there are differences in cuts of beef and other meats. Golden Guernsey milk products are power-packed with protein and other solids-not-fat. Our customers like the taste appeal and delicious flavor of Kleinpeter Farms Dairy, Inc. Golden Guernsey milk!

Our distribution of Golden Guernsey products began on February 3, 1958. In 1982 we were the second largest Golden Guernsey distributor in the country and had the largest increase in quarts of milk sold. We are proud of the progress and contributions made by Guernsey breeders in this area, and these Kleinpeter Farms Dairy, Inc. producers:

L. B. Long
Zachary, LA 70791

L. D. Robertson
Amite, LA 70422

Paul Harrison
Amite, LA 70422

Marion Faust
Loranger, LA 70446

Alton Millican
Zachary, LA 70791

Ralph Faust
Loranger, LA 70446

James C. Sibley
Greensburg, LA 70441

B. J. Capdeboscq, Jr.
Amite, LA 70422

Ewell Bickham
Jackson, LA 70758

Carl Ridgedell
Loranger, LA 70446

Clayton L. Sibley
Pine Grove, LA 70453

B. J. Capdeboscq, Sr.
Amite, LA 70422

Gilbert Mills
Zachary, LA 70791

J. R. Sibley
Pine Grove, LA 70453

Lester Zachary
Amite, LA 70422

M. J. Cooper
Pride, LA 70770

John C. Houeye
Roseland, LA 70456

H. D. Lockwood
Greensburg, LA 70441

Gordon Martens
Natalbany, LA 70451

Rebel Land Guernsey Farm
(Ronnie Warren)
Amite, LA 70422

Bobby Troutman
Fernwood, MS 39635

FLASH!

We are looking for a couple hundred open Guernsey heifers, preferably in groups of 25 or more. Contact us for more details.

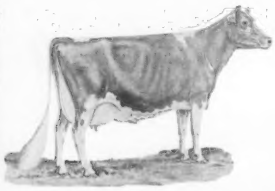

Kleinpeter

FARMS DAIRY, INC.

REGISTERED GUERNSEYS

14444 Airline Highway, Baton Rouge, Louisiana 70816 Phone (504) 293-2121

Eight miles South of Baton Rouge. Sixty miles North of New Orleans on US Highway 61.

Thomas G. Kleinpeter, manager

Leon R. Kleinpeter, Jr., president

GUERNDEAN GUERNSEYS

The Pride Of The Rockies

Would Like To Introduce You To . . .

PLAINVIEW FARM F B BUTTERFLY (EX-91)

1/83 CI: +947M +22F +$102 49% R
CIT +0.7 49% R, CPI +167
MC Deviation +3,938M +48F

2-02	14,440M	624F	305D
	15,180M	658F	325D
3-04	17,330M	721F	305D
	18,870M	793F	341D
4-05	20,310M	763F	305D
	22,530M	855F	364D

Butterfly is due September 4 to Lone Palm T H Jupiter. Her sire is Edisto Farms Favorites Bonus, 1/83 PD +1,213M +30F +$134 94% R, PDT +0.9 90% R, PTI +224 93% R. It's cows like Butterfly that make dairying with Guernseys so exciting!

W. DEAN FORSYTH

2511 Weld County Road 26, Longmont, Colorado 80501
Telephone (303) 772-6325
Located two miles West and one mile North of junction of I-25 and CO 119

ROCKY MOUNTAIN GUERNSEYS

OK MEMBER LIST *from page 7*

Walter Geurkink, Chickasha 73018
*Nathan M. Goldenberg, Route 4, Box 242, Cushing 74023
Ray Gonterman, 437 S. Pine, Ponca City 74601
*Kenneth Fred Griggs, Route 2, Box 184, Mustang 73064
*Robert Charles Griggs Jr., Golden Dew Guernsey, Route 2, Box 52, Seminole 74868
T. M. Hershberger, Sapulpa 74066
Herschel James Martin, Oklahoma City 73100
Fred R. Merrifield, Enid 73701
*J. Jene Mungle, Mungles Guernsey Farm, Route 5, Atoka 74525
*Mason B. Mungle, Mungles Guernsey Farm, Route 5, Box 15, Atoka 74525
*Matthew W. Mungle, Mungles Guernsey Farm, Atoka 74525
John Potts, 3306 Chautaugua Street, Noman 73069
*Neal E. Rideout, Route 2, Box 147A, Sapulpa 74066
Soft Gold Dairy Inc., 1701 Lukes Rd., Sapulpa 74066
Southland Corporation, Box 1689, Ardmore 73401
Larry Gene Stutsman, P.O. Box 127, Chelsea 74016
*Dwayne Webb, Route 1, Westville 74965

OTHER STATE MEMBERS

Melinda Berousek, Route 3, Box 153A, Yukon 73099
Jason Bradley, Route 2, Box 64D, Jennings 74038
Ruth M. Brittian, Route 2, Box 82, Noble 73068
Glen Carroll, Route 4, Atoka 74525
Jacob Castor, 2115 3rd, Woodward 73801
J.L. & Beatrice Chaffin, Route 3, Box 93D, Okemah 74859
Bob Clemishire, Box 558, Hominy 74035
John Cobble, Route 1, Box 50, Yale 74085
J.W. Glasco, 301 N. Hinkley, Holdenville 74848
Theron Godwin, Route 2, Box 57, Ardmore 73401
Henry Gordon, Seminole 74868
Dale Goyer, Route 6, Box 338, Claremore 74017
Charles Griggs, 516 Pleasantview Drive, Mustang 73064
Al Guerkink, Route 3, Box 2, Ardmore 73401
Walter Guerkink, Chickasha 73018
Mr. & Mrs. Tom Hooser, Route 2, Box 90, Ada 74820
Albert C. Jarrett, 603 W. Taylor, McAlester 74501
Mike Kline, Route 4, Box 49B, Chandler 74834
Vergil Lorenz, Hitchcock 73744
Vergil Jr. "Butch" & Norma Lorenz, Hitchcock 73744
Sam McClure, Star Route, Calvin 74531
Cody McSperitt, Route 3, Box 297N, Seminole 74868
Bernie Martin, 820 E. Britton Road, Oklahoma City 73114
Margretta Mungle, Route 5, Atoka 74525
J. B. Nichols, Sharon 73857
Van Reed, Route 5, Box 232B, Ada 74820
Brady Roberts, Route 2, Box 350, Chelsea 74016
Cliff Schwartz, Route 14, Box 49, Moore 73165
Don Sloan, Route 2, Box 124A, Okemah 74859
Ronnie Smith, c/o Vanoss FFA, Vanoss 74876
Clifford C. Stratton, Route 2, Box 234, Durant 74701
Two Betts Dairy, Route 1, Box 63, Isabella 73747
Don Waggoner, 210 7th, Woodward 73801
Herman Ware, Route 1, Pawnee 74058
Robert West, Route 1, Box 171, Milburn 73405
Gail Wilbanks, Box 235, Calvin 74531
LeRoy D. & Betty R. Zum Mallen, Route 2, Box 136, Okarche 73762
David Zum Mallen, Route 2, Box 136, Okarche 73762
Jane Zum Mallen, Route 2, Box 136, Okarche 73762
Robert Zum Mallen, Route 2, Box 136, Okarche 73762

NATIONAL JUNIOR MEMBERS

*Brenda Lou Brainard, Route 1, Box 345, Enid 73701
*Leon Paul Chrz, Route 1, Box 12, Perry 73077
*Alma, Dale, Leon & Stanley Chupp, Inola 74036
*Kimberly Kay Fisher, Route 2, Box 133, Konowa 74849
*Gena Gougler, Route 1, Box 108 Talala 74080
*Shawn Horton, Jr., Route 5, Box 213, Ada 73099
*Rebecca S. Ireland, Ripley 74062
*Lisa Jennings, Route 1, Box 276, Chelsea 74016
*Kelli Dawn Lorenz, Red Hill Guernseys, Hitchcock 73744
*Terri Marie McMullen, c/o Larry Stutsman, Box 67, Rush Springs 73082
*Aaron, Adam, Jared & Jonas Rideout, Route 2, Box 147A, Sapulpa 74066
*Lisa & Tammy Smith, 11708 E. 17th Pl., Tulsa 74128
*Kimberly Stutsman, Box 127, Chelsea 74016
*Sheila K. Webb, Westville 74965
Eric Zum Mallen, Okarche 73762

OTHER STATE JUNIOR MEMBERS

Karen Boyd, Route 1, Ripley 74062
David Butler, Route 2, Cushing 74023
Paula Carr, Route 1, Newcastle 73065
David Duffle, Route 2, Box 154A, Wellston 74887
JoAnn & Norma Flaming, Route 2, Box 788, Owasso 74055
Randal Glass, 916 North Ross, Dewey 74029
Holli, Heidi, & Ludy Griggs, Route 2, Box 52, Seminole 74868
Karla D. Hagle, Star Route A, Box 127B, Lawton 73501
Becky Hennis, Route 1, Stillwater 74074
Chris Hooser, Route 1, Box 90, Ada 74820
Shane & Stormy Horton, Route 5, Box 213, Ada 74820
Mike Kindrick, Route 4, Box 86, Cushing 74023
Kristi Lorenz, Hitchcock 73744
Stacy McGuire, Ripley 74062

Page 23

Excellents Pave The Way At Cloe Acres

LONG BRANCH FALCON MYRA (EX-90)
6-01 15,630M 4.6% 723F 305D
Myra has a daughter by Dari Fayvor, Ken Mar Manor Myras Mandy (VG-83), and another by Deacon, Cloe Acres Myras Marvel. She is now bred to King Henry. Mandy has a two-record average of 12,322M 526F 305D ME and has a daughter by Cloverdells Sunnies Superior, Mandys Cloe Acres Mazie, born on September 29, 1980.

CLOE ACRES IDABELLE STANNIE (EX-90)
5-00 11,610M 4.8% 555F 305D
Stannie is bred to Maurana Wis Telestar. Her sire is a son of Lyrene May Rose Prince that is out of an Excellent dam. Stannie's dam is a Very Good Housleys J Champion daughter.

October 1982 Appraisal 1 90s, 17 80s, 7 70s

CLOE ACRES

DON H. AND INDALOU CLOE
Route 3, Bentonville, Arkansas 72712
Telephone (501) 273-5018

THANK YOU • GRACIAS • MERCI • DANKE • THANK YOU • GRACIAS • MERCI • DANKE • THANK YOU • GRACIAS • MERCI • DANKE • THANK YOU • GRACIAS • MERCI

Thanks —

To the consignors and buyers at the Third Annual Oklahoma-Arkansas Sale in Fayetteville, Arkansas for making it the fourth highest averaging sale to date in 1983. Forty-three head sold for an average price of $1,681. Plan to attend the 1984 sale edition and see Journal "Cover Boy" Bobby Griggs, who makes an annual appearance there.

From The Members Of The — ARKANSAS GUERNSEY BREEDERS' ASSOCIATION

Don H. Cloe, Bentonville
David E. Daniel, Bentonville
Jack W. Hall, Fayetteville
Lewis Hershberger, Bentonville
Harlin Hoyle, Scotland
Larry Gene McCroskey, Ward
Clarence and Wanda Miller, Huntsville
John & Dorothy Obar, Booneville
R.H. Reynolds, Bentonville
Dwayne Webb, Westville, OK

Veguita Quality Guernseys

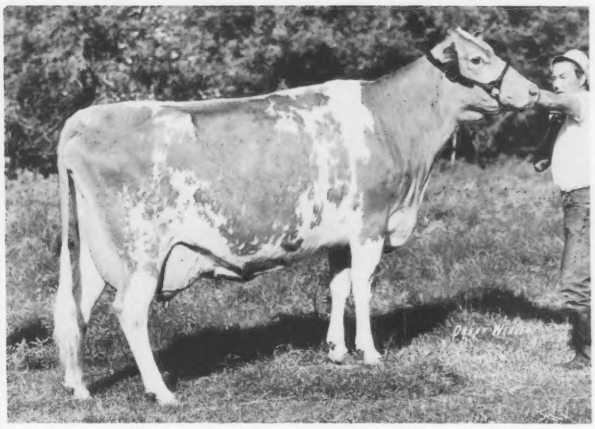

ARIZONA FARMS BOUNTY BOUNTIFUL (EX-91)
1/83 CI: +502M +22F +$72 42% R
CIT +1.4, CPI +133
MC Deviation +2,048M +48F
4-01 21,890M* 4.7% 1,031F 365D
Bountiful is the dam of Veguita Dathan Bounty Seven, a young bull we are using heavily in our herd. Seven's sire is . . .
Veguita T H Dathan
1/83 PD +856M +32F +$113 29% R
PDT +1.4 20% R, PTI +198

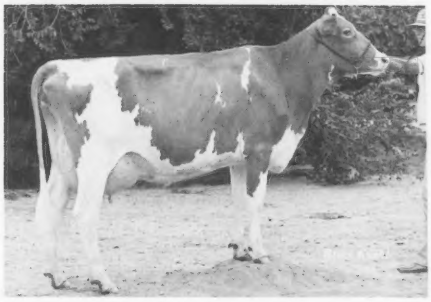

A Dathan Daughter
VEGUITA DATHAN SOAPY
1/83 CI: +841M +26F +$102 35% R
MC Deviation +4,283M +115F
2-00 13,260M 525F 305D
1982 Reserve All-American Three-Year-Old Cow

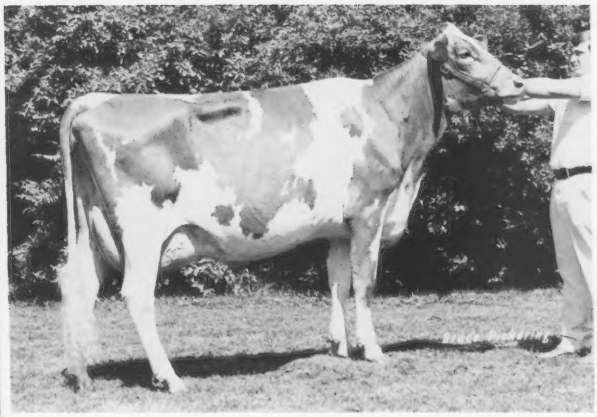

MONA LOUS HORNET JANIE
1/83 CI: +1,540M +50F +$190 48% R
MC Deviation +9,867M +350F
2-04 16,230M 620F 320D DHIR
3-05 22,340M 992F 347D DHIR
4-06 21,760M 913F 256D RIP
Dad says Janie is as good a Hornet as he has seen. She is from Joe Derr's great Jackie family. We will be using Janie's Maverick son, Mona Lous Maverick Nance, soon. Janie also has two full sisters to Nance that are exciting!

Home of Quality Guernseys

VEGUITA GUERNSEYS

RALPH AND DAVID HANDLEY, OWNERS
Star Route 7, Box 22C, Veguita, New Mexico 87062
Telephone (505) 864-8192

ROCKY MOUNTAIN GUERNSEYS

Colorado
Montana
New Mexico
Utah
Wyoming

Secretary
Barbara Sanford
1633 S Hwy 287
Berthoud
CO 80513

Phone
303-532-3369

Guernseys, Chickens and Teaching — A Challenging Combination

Dairying is a challenge in almost any situation. But if one also has a full-time teaching position and raises 60,000 broiler chickens annually, then his challenges are multiplied. Such is the case for Dwayne Webb, owner of Chozen Acres Farm.

Home of Well-Bred Cattle

This 160-acre farm is located in Westville, Oklahoma, a small town on the Oklahoma/Arkansas border. Because of the distance between Chozen Acres and the majority of Oklahoma Guernsey breeders, Webb takes an active part in the activities of the Arkansas Guernsey Breeders' Association. A past president of this organization, he has most recently co-chaired the Oklahoma-Arkansas Sale Committee with David Daniel of Bentonville, Arkansas.

The Chozen Acres herd was started in 1957 with the purchase of a registered Guernsey calf. Webb bought this 4-H project heifer with money earned by working on his father's farm. Nine years later Webb and his wife, Jane, invested in a Grade-A dairy including 32 grade animals. Today the Chozen Acres herd consists of 50 milking cows.

When speaking of favorites in his herd, the name Chozen Acres D F Mendy is sure to come up in the conversation. The 1982 unanimous All-American Three-Year-Old Cow, "Mendy" was the Grand Champion Female of the NGS-Louisville, the Tulsa State Fair, the Texas State Fair and the Ozark Empire Fair that same year.

This Excellent-91 point Housleys Dari Fayvor daughter had a January 1983 cow index of +944M +42F +$136, CIT +2.4, CPI +259 and a modified contemporary deviation (MCD) of +7,571M +355F. Adding strength to the pedigree is her dam with a CPI of +201 and a 305-day mature-equivalent average for four records of 15,507 pounds of milk and 667 pounds of butterfat. Although "Mendy" was lost last December, the Webbs very fondly remember the impact she made on the breed.

A high-producing favorite now in this herd is Chozen Acres T J Lorna. Appraised 88 points, this Foremost Top Jolly daughter has an MCD of +5,905M +219F with a top lactation to date of over 18,000 pounds of milk as a three-year-old cow. "Lorna," sporting a cow index of +904M +26F +$106, CPI +194, is out of a Very Good dam. This six-year-old cow has a young Housleys Dari Fayvor daughter in the herd.

Chozen Acres D F Sweetheart, an 88-point paternal sister to "Mendy," ranks high on the list of quality Guernseys on this farm. With indexes of +709M +34F +$106, CIT +2.1, CPI +204 and an MCD of +4,886M +227F, she is out of a well-known dam purchased from the herd of Robert Griggs, Jr. of Seminole, Oklahoma. John Potts Billys Stacey, an Excellent Gayoso View B Billy daughter, was the Grand Champion Female of the 1977 Arkansas State Show.

One of the five Excellents on the latest Chozen Acres' appraisal was a 91-point Chozen Acres TCT Benjamin daughter. Chozen Acres Benj Quest, with records to over 13,000 pounds of milk, is out of a Very Good dam with an MCD of +2,861M +101F. Quest's offspring include two daughters by Housleys Dari Fayvor. Her most recent calving resulted in a heifer by Co Hill Farms T H Big Tex.

Management Practices For Profit

Webb, who holds a Masters Degree in dairy science from the University of Arkansas, believes the key to a successful breeding program is choosing bulls that have the highest combination of milk and type. He stresses, "We need a cow that milks but we need to breed a cow that lasts longer than one year." Webb is currently using Idle Neer Rondas Hornet and Housleys Dari Fayvor in the herd.

As a member of Dairybelt Guernsey Sire Proving Program, this Oklahoma dairyman is also using a number of young sires in his breeding program. Webb has two milking daughters of Fauver Hill Wis Domino in his herd and is impressed with their performance. Both cows show a plus in their production over the herd average.

The winner of the Southwest District Outstanding Young Guernsey Farmer Award for 1973, Webb raises strictly forages on the farm. He rotates small grains and sorghum on the farm acreage.

The feeding program includes a 16 percent dairy feed, hay and grass silage. Webb emphasizes that he feeds for profit. Chozen Acres' most current rolling herd average is 11,500M 476F on 65 cows.

This former member of the University of Arkansas Dairy Cattle Judging Team had the Chozen Acres herd appraised in October of 1982. The appraisal resulted in an average score of 81.94 points.

Webb, an active member of his county Dairy Herd Improvement Association, and his wife have two children, Lonnie and Sheila, who appeared on the cover of the April 1975 issue of the Guernsey Breeders' Journal.

The Webbs are looking into buying a farm in Lincoln, Arkansas, the town where Webb teaches vocational agriculture. The combination of Guernsey, chickens and teaching seems to be a winning one for Webb and no matter where the herd is located, the future looks bright for the continued success with Guernseys at Chozen Acres.

Manage Heifers On Pasture For Growth And Health

Summer pasture is often considered "free" room and board for replacement heifers. That "free" room and board may turn out to be pretty expensive if heifers do not grow and mature the way they should. Summer pasture for heifers does not take much labor on your part, but it does take some management skill and attention to detail.

Here are some "dos" and "don'ts" for keeping pastured heifers growing and healthy.

* Water supply should be plentiful, accessible and of good quality; avoid stagnant or algae-laden water.
* Supply supplemental trace mineral salt, as well as calcium and phosphorous.
* Avoid overgrazing; supplemental feed and/or additional pasture may be necessary in mid to late summer.
* Pastured heifers should be wormed at least twice during the pasture season. These wormings pay best dividends if given early in the pasture season. However, if you have not wormed them by now, start right away.
* Leptospirosis frequently affects pastured heifers. Use lepto vaccine, especially on breeding-age heifers.
* IBR, BVD and other infections may be a threat to your heifers. Check with your veterinarian for vaccination recommendations.
* Flies irritate pastured heifers and can reduce weight gains; they also spread diseases including pinkeye. Insecticidal ear tags and oral larvicides are two elements in a fly control program. Ask your county agent for details. Good fly control will also reduce or eliminate cattle grub problems.
* Heat detection of pastured heifers is a problem on many farms. If you intend to breed your pastured heifers AI, you will need daily or twice daily observation, heat detection aids (chalk mark or detector patch) and restraint facilities.

The best single thing you can do for your heifers this summer is to observe them daily. Those heifers on pasture are your future herd; keep an eye on them!

L.J. Hutchinson
Veterinarian Science, Extension

Introducing...
... Cari

Our New Gold Star Dam

GOLDEN DREAM CHOICE CARI (VG-86) GSD
1/83 CI: +799F +28F +$104 50% R,
CIT +0.3 44% R, CPI +156
MC Deviation +2,442M +74F

1-11	9,210M	388F	305D	2X
2-11	11,590M	519F	305D	2X
3-11	12,110M	517F	305D	2X
4-10	11,880M	391F	271D	2X
5-08	7,150M	294F	158D	RIP

Cari is one of our good brood cows. She is currently bred to Idle Neer Rondas Hornet and is due January 24.

Type Appraisal Breakdown
77 80 86 69 78 75 78
79 82 87 70 73 77

October 1982 Appraisal Results

76 Cows Averaged 82.63 Points
4 90s, 56 80s, 16 70s

December 1982 Lactation Average

95 Cows 10,613M 4.0% 423F

GOLDEN DREAM FARM

DAVID, LOLAH,
CHRIS AND MARGO DANIEL
Curtis Bonner, Herdsman
Route 1, Bentonville, AR 72712
Telephone (501) 795-2472

EXCELLENCE
In Action At Chozen Acres

CHOZEN ACRES D F SWEETHEART (90)
MC Deviation +4,886M +227F
2-Record Avg. 15,004M 657F 305D ME
1/83 CI: +709 +.00% +34F +$106, CIT +2.1, CPI +204
Bred to Idle Neer Rondas Hornet.
Her 18-month-old King Henry son is available.

CHOZEN ACRES D F GUM (90)
MC Deviation +1,945M +126F
2-Record Avg. 11,757M 563F 305D ME
1/83 CI: +657M -.03% +28F +$93, CIT +1.6, CPI +171
Bred to Idle Neer Rondas Hornet.

BOEHLES FAYVORS FAYETT (90)
MC Deviation +1,564M +40F
1 Record 11,070M 469F 305D ME
Cow Performance Index +106
Bred to Idle Neer Rondas Hornet.

CHOZEN ACRES BENJ QUEST (91)
MC Deviation +479M +26F
2-Record Avg. 10,680M 478F 305D ME
Bred to Idle Neer Rondas Hornet.

October 1982 Appraisal Results
5 90s, 18 80s, 14 70s, None lower

A New Gold Star Dam

MAGNOLIA CHAMPION MAY (84) GSD
4-Record Avg. 15,507M 667F 305D ME
1/83 CI: +803M -.06% +32F +$109, CIT +1.7, CPI +201
Her offspring include Unanimous All-American Three-Year-Old Chozen Acres D F Mendy, Chozen Acres T J May and a Dari Fayvor Son.

Mendy is gone due to a fatal incident. However, she left us with the greatest memories of our life.

CHOZEN ACRES

DWAYNE WEBB FAMILY
Route 1, Westville, Oklahoma 74965
Telephone (918) 723-3442

Golden Dew Choices

RUDOLPH (As in VALENTINO)

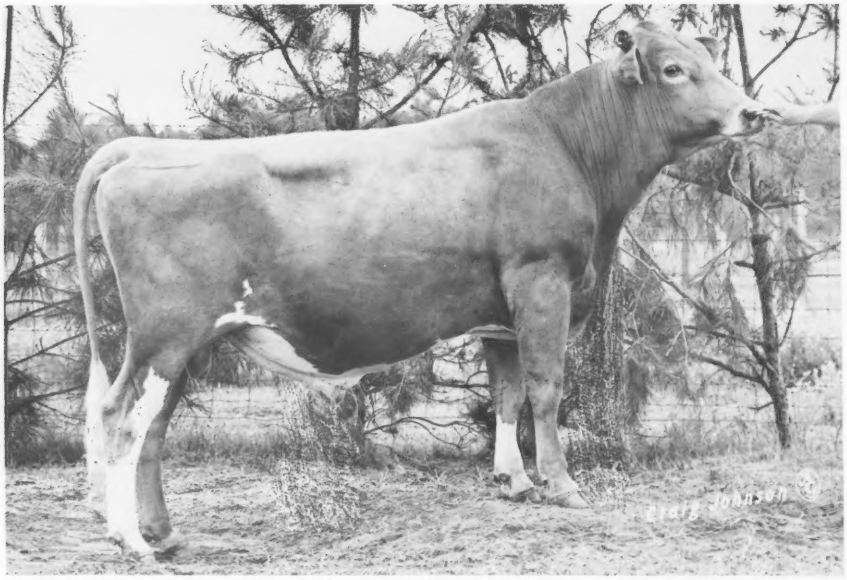

P.I. 869 +36 +123 G.I. 1,089 +45 +151

RUDY is an AGS young sire in LCGS and is available through Noba.

RUDY'S first daughter in our herd is an extremely tall, fancy sr. calf that will show against the best on the Tanbark.

RUDY'S Dari Fayvor dam, Ken Mar Manor Rose Rosella, an ex 91 was 1st Tul st. fr. 3y 1st Ok St Fr. 3Y, Nom AA 3y, 2 Rec Avg. of 15126M 679F M.E. C.I. +731M +32F +$101

RUDY'S Grandam, Primrose Betty Rose Fame was an ex 90

BOBBY GRIGGS says "Rudy is one of the most exciting young prospects since King Henry."

We feel Rudy will be an improver of height, style and definitely dairyness.

We thank the good people at LCGS for their help in proving this young sire.

SUM-R-GOLD DAIRY
REGISTERED GUERNSEYS
SAPULPA, OK.

The Rideout Family • Neal, Karen, Jared, Adam, Jonas, Aaron, and Shana

RT. 2, Box 147 A • Sapulpa, OK 74066 • (918) 321-5859

1 G 158
595324

RUDOLPH now available nationwide thru NAL representatives and distributors!

Noba, Inc.
P.O. Box 607
Tiffin, OH 44883
Phone (419) 447-6262

Atlantic Breeders Cooperative
1575 Apollo Dr.
Lancaster, PA 17601
Phone (717) 569-0413

LABC
Box B.D., LSU
Baton Rouge, LA 70893
Phone (504) 388-3293

INSPECTED AND APPROVED BY
CSS
CERTIFIED SEMEN SERVICES

Our Two All-Americans Move With Us To Seminole

OLYMPIC VIEW TH RACHEL (VG-89)
Appraised as a two-year-old cow
1/83 CI: +772M +18F +$83 43% R
CIT +2.7 57% R, CPI +185
2-06 14,770M 4.7% 699F 289D RIP
17,340M 4.6% 806F 305D ME
Herdmate Difference +5,705M +297F
Rachel has one ET pregnancy by Telestar and has been flushed to Big Tex.

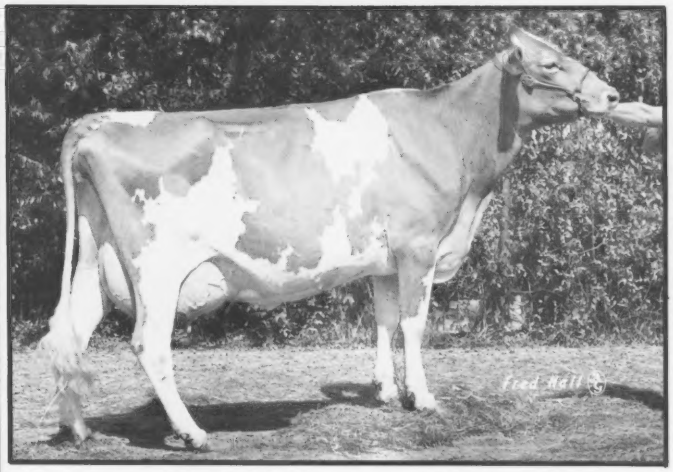

MAGNOLIA MAVERICK DOLLYLEE (EX-90)
1/83 CI: +808M +31F +$108 47% R
CIT +1.7 57% R, CPI +198
Herdmate Difference +5,125M +180F
4-00 14,070M 4.3% 605F 238D RIP
17,190M 4.2% 714F 305D ME
Dollylee has a daughter by Telestar born September 7, 1982. She is due September 1, 1983 to King Henry.

We have moved our dairy operation to the old Butenschoen farm in Seminole. If you are in the area, stop by and visit.

GOLDEN DEW FARM

BOB, GLENDA, HEIDI, HOLLI AND LUDY GRIGGS
John Seavey, Herdsman
Route 2, Box 52, Seminole, Oklahoma 74868
Telephone (405) 382-3338
Six miles South of I-40 on highway 99. Two miles East and ½ mile South.

The "G" In Guernsey Stands For Gold At P G F

P G F CHOICE ILUIM (82)
1/83 CI: +911M +42F +$134 49% R
CIT +0.3 57% R, CPI +203
MC Deviation +1,083M +81F
5-06 13,990M 5.0% 703F 305D DHIR
Sired by Kellogg Minnies Choice

P G F BONUS IDA (81)
1/83 CI: +902M +20F +$97 49% R
CIT +0.2 55% R, CPI +144
MC Deviation +1,231M
4-11 13,210M 4.3% 570F 304D DHIR
Sired by Edisto Farms Favorites Bonus

PGF CHOICE INDRIO (70)
1/83 CI: +842M +35F +$117 51% R
CIT +0.3 56% R, CPI +179
MC Deviation +962M +58F
3-05 11,530M 4.8% 556F 295D DHIR
Sired by Kellogg Minnies Choice

P G F BONUS MARIE (70)
1/83 CI: +826M +22F +$94 49% R, CPI +137
MC Deviation +3,468M +89F
4-06 18,610M 4.1% 765F 305D DHIR
Sired by Edisto Farms Favorites Bonus

MUNGLES EMORY BON MELISSA (83)
1/83 CI: +750M +22F +$90 41% R
CIT +1.1 49% R, CPI +155
MC Deviation +1,942M +69F
6-02 11,940M 4.3% 513F 301D DHIR
Sired by Kellogg Emorys Bon

PURSLEY GUERNSEY FARM

Route 9, Springfield, Missouri 65804
Telephone (417) 881-2886
Visitors Always Welcome!

GUERNSEYS SPELL EXCITEMENT

State Production Winner

ALVIEW DARI FAYVOR VADA (D-76)

1-08 13,050M 4.7% 613F 330D
2-08 13,850M 4.5% 628F 326D

Vada received honors for butterfat production as a senior yearling.

Another Top, Young Sire

ALVIEW T HORNET OSCAR

His Dam
ALVIEW DARI FAYVORS OLA (VG-83)
2-08 11,490M 4.8% 551F 317D
3-08 13,220M 4.6% 609F 324D

His Grandam
ALVIEW PRINCES OMA (VG-81)
2-02 11,470M 4.7% 537F 343D
3-02 16,300M 4.7% 764F 330D
4-02 13,280M 4.9% 646F 339D
5-02 16,350M 4.5% 743F 340D
6-03 15,010M 4.5% 669F 319D

Oscar is being used in David Daniel's Golden Dream herd in Bentonville, Arkansas.

Exciting Consigments To The Mo-Kan Classic

ALVIEW FANCYS BOW
Her Sire-Welcome Wistars Fancy
Her Dam-Alview Nance Cathy
4-06 12,060M 4.9% 590F 309D

ALVIEW PREMIER CLAUDA
Her Sire-Western Glow Wistar Premier
Her Dam-Alview Dari Fayvors Cindy
2-02 12,100M 4.6% 556F 305D

Watch for these heifers on September 5 in Ottawa, Kansas!

April 1983 RHA 61 Cows 13,098M 4.86% 636F

ALVIEW FARM

C.W. AND ERIC BARNHART
Route 2, Box 16, Spokane, Missouri 65754
Telephone (417) 587-3602
Stop by for a visit!

ECKMAN GUERNSEY FARM

All 10 cows on the 1983 first-quarter DHIR report average:

15,115M 4.8% 726F 305DME

D F SCARLET	8-02	14,030M	688F	305D	
K N P LORA	7-09	14,900M	715F	305D	
D I NELL	6-06	18,390M	819F	305D	(fresh again May test, milked 80 pounds)
D I WILMALEE	5-06	14,680M	725F	305D	
DEACON HELEN	3-05	19,280M	921F	365D	
D FAN	2-05	14,270M	703F	305D	(fresh again, milked 74 pounds)
ROB FLOSSIE	2-04	10,930M	519F	305D	(going at a 13,000M clip)
D BANTA	2-05	13,620M	709F	305D	(milked 68 pounds in May)
D BOBBIN	2-05	14,290M	643F	305D	(milked 85 pounds in May)
ROB LOLLY	2-05	12,020M	554F	305D	(just fresh again)

A dam - daughter pair not included on first-quarter report:

D I WILLIE	5-06	16,400M	828F	365D	(due again 7-20-83)
D WHITTIE	2-06	16,210M	863F	365D	(fresh, 93 lbs. for tester)

ALBERT & LETA ECKMAN
Route 3, Baldwin, Kansas 66006
Telephone (913) 594-3879
Eight miles Northeast of Baldwin, Kansas

SPARKLES From Cloverdell

CLOVERDELL SOPHIAS SPARKLE

A Premier bred heifer consigned to the Mo-Kan Sale in Ottawa, Kansas on September 5. Sparkle is a "Sandy" granddaughter.

CLOVERDELLS SUNNIES SUPERIOR

1/83 PD +842M +18F +$88 39% R
PDT +1.7 27% R, PTI +170 36% R
A "Sandy" great-grandson, he is now at ABS.

We still have a few Guernseys!

CARL AND ERNA KASTENDIECK

Billings, Missouri 65610
Telephone (417) 744-2502

Telestar and Choice A Winning Combination

J MAR NELL CHOICE CORA BELLE (VG-88)
Her Gold Star Dam—L ROY AL CORA
2Y 14,590M 632F 305D
Due in July to Dari Fayvor

Our Mo-Kan Classic Consignments

(1) J MAR NELL CHOICE GLITTER
A powerful heifer with lots of style and out of our Telestar Glory. Due in November to Dari Fayvor.

(2) J MAR NELL CHOICE FIREBALL
Out of our Top Mark Fancy. Due in October to Premier.

(3) J MAR NELL PREMIER FERN
Born September 11, 1982 and out of J Mar Nell Transfer Faye with several good records.

J-MAR-NELL FARM

REGISTERED GUERNSEYS
RR 1, Knob Noster, Missouri 65336
THE PARROTT FAMILY
Jerry and June • Marvin and Nellie
Andy • Sam • Christopher
Phone (816) 563-3992 Phone (816) 563-2328

HELLO GUERNSEY BREEDERS!
I AM CALLING TO MAKE A DATE FOR SEPTEMBER 5, LABOR DAY, FOR THE 11TH MO-KAN CLASSIC AT OTTAWA, KANSAS. A DINNER WILL BE THE EVENING BEFORE. WE ALWAYS HAVE A REAL GOOD SALE. WE RANKED EIGHTH IN THE NATION LAST YEAR!
HOPE TO SEE YOU THERE!

11TH MO-KAN CLASSIC SALE

Pre-Sale Banquet - Sunday Evening, September 4

Selling 60 Consignments

Including 4-H calves, bred heifers and cows

Sire And Service Sires Include . . .

- Fayvor
- Maverick
- Fernell
- Premier
- Top Demand
- Choice
- Top Dollar
- Atlantic
- Quantity
- Telestar
- And More!

Many sell out of high-producing, VG dams!

Auctioneer - Gary Estes
Pedigrees - Doyle Neher

For information and catalogs contact

GARY DAVIS
RR 1, Pierce City, MO 65769
Telephone (417) 235-6716

RAY PURSLEY
RR 9, Box 14, Springfield, MO 65804
Telephone (417) 881-2886

KEN BARNETT
RR 2, Box 244, Effingham, KS 66024
Telephone (913) 833-5471

Milk Facts...

Milk appears repeatedly in historical records as an important source of nutrition and as a symbol of health and prosperity. In the Old Testament alone there are more than 50 references to milk, including praise of the promised land as a place "flowing with milk and honey."

•

Milk is described by many as "nature's most nearly perfect food." It is an especially important food in the diet because of three nutrients: protein, calcium and riboflavin.

•

The dairy cow efficiently converts roughage, food crop by-products, non-protein nitrogen and feed grains into a high-quality human food.

•

Milk is a critical source of nutrients for adults as well as most infants and children.

•

Dairying favorably affects conservation of land resources by using forage crops, preventing soil erosion and returning animal manure to the land to maintain fertility.

•

One American farmer grows enough food for 68 people. That figure has risen dramatically in this century. Back in 1950, one farmer fed 16 people.

•

Food remains a bargain in the United States where 14 percent of disposable income is spent for food. Comparable percentages in other countries are: USSR -- 34 percent; Japan -- 23 percent; England -- 19 percent; India -- 59 percent; Brazil -- 41 percent; China -- 60 percent; Mexico -- 41 percent; and France -- 20 percent.

•

One Soviet farm worker produces 33,000 pounds of food crops per year. The U.S. farmer produces 375,000 pounds each year.

•

In one year, U.S. farm exports fill more than 1.5 million freight cars. Each day, more than 10 ships leave U.S. ports to transport food to overseas customers.

•

Non-farmers out-number farmers by 37 to one. With about four million people involved in production agriculture, farmers are only 2.3 percent of the population. Following World War I, 30 percent of Americans farmed for a living.

•

Cows have lots of extras. In addition to retail beef and veal, drugs (insulin), leather, soap, glue and surgical sutures come from cows.

•

Cattle create money and jobs for millions of people in this country. Processing, handling and marketing meat and milk adds about $50 billion to America's economy every year. About two out of every five people in America have jobs that depend on agriculture.

•

Genetic Recovery Works For This Arkansas Guernsey Family

Enthusiasm for the AGCC's Genetic Recovery (GR) program and a genuine love for the Guernsey cow are qualities that could easily be used to identify the Clarence Miller Family of Huntsville, Arkansas. Their 80-acre farm with a herd of 75 Guernseys is nestled in the Ozark Mountains in northwestern Arkansas and has been named "Rockiridge," by this sincere, hard-working family.

Success Through Genetic Recovery

The Guernsey herd here has almost totally been upgraded through the GR program. Miller, with the assistance of AGCC Fieldman Les Peckham, started the herd on its upward climb. The first step was to officially identify and record all herd members through the GR program.

Another critical move for Rockiridge was enrollment on an official production-testing program. Since the county in which the Millers live did not already have a Dairy Herd Improvement Association group, they and several other Madison County dairymen formed an association and have been on test since June 1982. They hope to impress the importance of a testing program on other dairymen in the county to enlarge this newborn organization.

The Herd Today

The Rockiridge herd, as a whole, is made up of strong, powerful cattle that are deep-bodied and open-ribbed. Many of these herdmembers are sired by a young bull bred by Lewis Hershberger of Bentonville, Arkansas. This Cedar Row Hollirex son was out of a VG-83 dam. His daughters show a marked improvement over their dams and are good-uddered, very dairy cows ranging in age from three to four years old.

Two of these cows are PR Rockiridge Lisa Lora and PR Rockiridge H Pale. "Lora" is projected to 14,050M 615F 305D ME as a senior two-year-old cow. Her herdmate difference is +3,457M +181F. "Pale" is projected to make 11,580M 559F 305D ME at two years and nine months of age and has a difference from herdmates of +3,571M +197F.

Cedar Row Quantitys Millie, another standout from the Hershberger herd, is the only registered Guernsey cow at Rockiridge not upgraded through the GR program. A daughter of Olympic View B Maverick, she had a junior two-year-old, 305-day mature-equivalent record of 15,410M 653F. This super-uddered cow is projected to produce over 15,500 pounds of milk as a three-year-old and has current statistics to date of 6,880M 294F in 130 days. She freshened in December and is still milking 50 pounds daily.

Breeding And Feeding For Success

Today the entire herd is bred artificially. Some of the sires represented in the Millers' planned breeding program are Co Hill Farms T H Big Tex, Welcome Choice Admiral, Idle Neer Rondas Hornet, Olympic View B Maverick and Kellogg Minnies Choice. Miller, a firm believer in young sire programs, uses semen from high-indexing young sires and is, for example, helping with the proving of Boulder View Top Demand.

The feeding program at Rockiridge consists of a 12 percent dairy ration fed according to DHIA recommendations. Top quality alfalfa hay is fed year round to the milking herd. All cows have access to a mineral mix. Dry cows remain on pasture until two weeks prior to calving. At this time they are put in with the milking string and grain feeding is started again. Miller feels this has really helped his program.

Rockiridge calves receive whole milk until they are eating five pounds of calf starter. They also are given alfalfa and orchard grass hay free choice. Calves are removed from individual pens and put in a heifer pasture at eight weeks of age.

Heifers move into the milking string two to three months before they freshen. Miller considers this practice a plus in his overall management. "The heifers get used to the barn and work up to eating 10 pounds of grain (a day)," contends this young Arkansas dairyman.

Help is not hard to find at this Guernsey operation, as Miller and his wife, Wanda, have six children ranging from 3-1/2 to 13 years of age. As they are able, each child is given a responsibility on the farm, from getting the cows in to milk and feeding calves to gathering eggs from the ever-present hens at Rockiridge.

The Miller Family and the Rockiridge herd are prime examples of what Genetic Recovery combined with top management and hard work can do for individual herds and the breed.

FAWN-LEA GUERNSEYS

Starring at the Mo-Kan Sale . . .

☆ **FAWN LEA MAVERICK BIMBO**
2-04 9,770M 463F 215D RIP
HM Difference +3,252M
Due November 2 to Big Tex
Bimbo is out of a good cow family.
Her VG grandam has over 100,000M.
Check her out if you need an aggressive eater with a sound mammary system.

☆ **FAWN LEA ATLANTIC BLUEBELL**
Due in August.
Her dam — Fawn Lea Barney Balloon (VG-84)
Freshened young at 1-08
2-07 10,310M 5.2% 531F 305D

Stop by to visit some of our other stars!

☆ **FAWN LEA JUPITER BRENDA (VG-82)**
1/83 CI: +830M +24F +$96 47%R
2-04 11,930M 524F 324D
3-04 14,460M 603F 298D
4-04 4,420M 189F 83D RIP
Her Welcome Choice Admiral son born 2-17-83 is for sale at $350. Her next dam is a VG King Hal with over 100,000M.

☆ **WIEBES BILLY DORA (VG-88)**
1/83 CI: +1213M +.02% +59F +$184 39%R
Five good records including
3-03 20,400M 5.0% 1,021F 365D
Her son by Prince Extra is also for sale.
Write for the price and more information.

☆ **FAWN LEA HOLLIREX CARLOTTA (D-76)**
1/83 CI: +864M +.01% +42F +$131 48%R
4-07 18,160M 4.3% 784F 365D

☆ **FAWN LEA BARNEY BLANCO (VG-88)**
1/83 CI: +962M +33F +$122 31%R
2-02 14,990M 4.6% 682F 354D
3-04 14,780M 4.2% 617F 305D

51 Cows Avg. 11,234M 4.5% 510F

FAWN-LEA GUERNSEYS
No business transacted on Sunday
MR. AND MRS. VIRGAL WIEBE AND FAMILY
Conway, Kansas 67434
Telephone (316) 834-2335
7 miles north, 2½ west of Inman
Visitors Welcome!

ELM-MOOR GUERNSEYS
"A Homebred Herd"

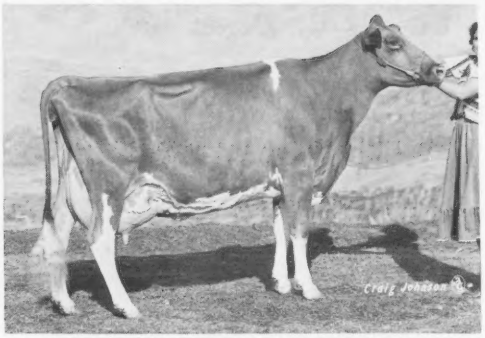

ELM MOOR CHIEF CHARLENE (VG-86)
1982 Junior All-American Aged Cow
1982 Reserve All-American Aged Cow
Congratulations to Shelley Woodard on her success with Charlene.

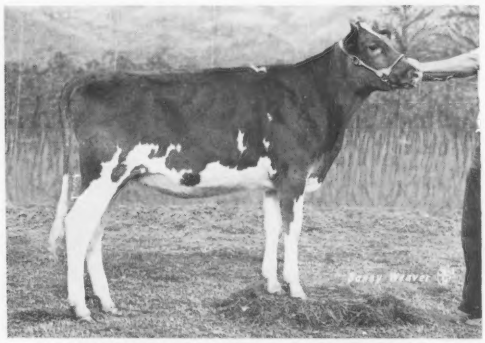

ELM MOOR K HENRY CLEOPATRA
Nominated 1982 Junior All-American Junior Heifer Calf. Second, 1982 NJS-Louisville, Fifth, 1982 NGS-Louisville.

ELM MOOR TRANSFERS CHIEF
Four of his daughters have been grand champion females of the Kansas State Fair in four consecutive years.

1979
ELM MOOR CHIEF CHRISTY (EX-90)
2-03 7,870M 4.5% 358F 248D (sick)

1980
ELM MOOR CHIEF CHARLOTTE (NA)
2-09 17,200M 4.0% 685F 305D

1981
ELM MOOR CHIEF CHARLENE (VG-86)
4-01 16,050M 4.1% 661F 332D

1982
ELM MOOR CHIEF BLANCHE (VG-87)
2-04 12,440M 4.9% 613F 287D

Galen and Donna Schrag
Route 2, Pretty Prairie, Kansas 67570
Telephone (316) 459-6826

Number One At Harmony Farm

HUXMANS PATRIOT CONNIE (EX-92)
1/83 CI: +1,052M +48F +$154 42% R, CIT +2.3, CPI +285
Number 135 in the breed for CPI
MC Deviation +6,339M +281F
2-05 14,390M 4.5% 652F 320D
3-04 15,860M 4.5% 708F 305D
HM Difference +6,928M +308F
4-04 16,820M 4.5% 751F 298D
HM Difference +7,264M +311F
5-03 20,180M 4.5% 913F 365D
HM Difference +7,719M +356
6-05 20,820M 4.5% 941F 269D RIP
Proj 23,390M 1,037F 305D ME
HM Difference +12,036M +547F

Her Worthy Herdmates

HARMONY VIBRANT CLEO (VG-88)
Proj. 18,130M 718F 305D ME
HM Difference +6,869M +226F
Sired by Harmony T H Vibrant
HUXMANS LEADER ELLEN (VG-88)
Proj. 17,940M 801F 305D ME
HM Difference +5,643M +262F
Sired by Villa Crest P Leader
GOLDENRIDGES NICK SPRING (NA)
Proj. 17,560M 675F 305D ME
HM Difference +4,830M +90F
Sired by Wagners T H Nick
MATISEK CINDY L (D-79)
Proj. 17,370M 737F 305D ME
HM Difference +5,156M +203F
Sired by Harmony T Hornet Captain
HARMONY JUPITER AUTUMN (VG-85)
Proj. 16,820M 807F 305D ME
HM Difference +4,623M +279F
Sired by Lone Palm TH Jupiter
WENWOOD FORTUNE KEELY (VG-88)
Proj. 16,290M 757F 305D ME
HM Difference +4,362M +243F
Sired by Grain Meadow D Fortune
PEACH GROVE CHOICE CHARITY (VG-84)
Proj. 15,510M 663F 305D ME
HM Difference +3,542M +143F
Sired by Kellogg Minnies Choice
GOLDENRIDGE MARINE SUMMER (NA)
Proj. 15,450M 575F 305D ME
HM Difference +3,502M +47F
Sired by McDonalds Top Marine
HARMONY BUTLER BONNET (NA)
Proj. 15,170M 521F 305D ME
HM Difference +4,168M +68F
Sired by Harmony Dots Master Painter
HARMONY JUPITER JINGLEBELLS (VG-80)
Proj. 15,010M 635F 305D ME
HM Difference +3,292M +118F
Sired by Lone Palm TH Jupiter

HARMONY FARM

Breeders and Promoters of 100% Pure Guernseys
DOYLE AND SHARON NEHER AND FAMILY
Route 2, Hutchinson, Kansas 67501
Telephone (316) 662-7592

Boehle's Guernsey Farm

Breeder of Line-Bred MAXIMs

Registered Guernseys. . . our only business for over 50 years

We have used Darimost, Champion and Fayvor with very good results. A two-year-old by Housleys A F C Diamond is also looking impressive.

Visitors Welcome

MR. & MRS. GERALD BOEHLE
JIM & NANCY SACK AND FAMILY
Route 3 Baldwin Kansas 66006
Nine miles Southeast of Lawrence
Telephone (913) 843-7697

GENETIC RECOVERY— A Plus That Has Paid Off At Rockiridge

PR-ROCKIRIDGE LISA LORA
2-10 14,050M 614F 305D ME
6,940M 309F 137D RIP
HM Difference +3,457M +181F

PR-ROCKIRIDGE H PALE
2-09 11,580M 559F 305D ME
10,530M 513F 304D RIP
HM Difference +3,571M +197F

PR-ROCKIRIDGE RENA RUTHIE
2-11 13,160M 526F 305D ME
4,190M 169F 83D RIP
HM Difference +2,140M +74F

Rockiridge

CLARENCE AND WANDA MILLER AND FAMILY
Route 3, Box 123, Huntsville, Arkansas 72740
Visitors Always Welcome!

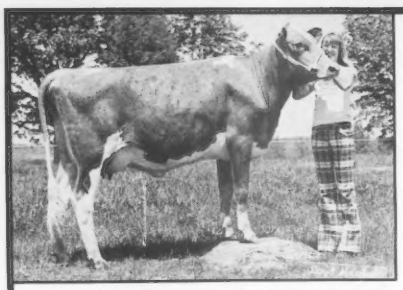

ANKCO LYRENE COMMAND CANDY (EX-90)
This 11-year-old has two daughters in the herd: a Norgerts Nance Forward daughter in the milking string that is doing well and a Kellogg Minnies Choice daughter. Candy is still in the herd and working hard!

ANKCO GUERNSEY FARM

Breeding the Guernsey of the Future Today

ANKCO NANCE SUNSHINE (VG-86)
Sunshine, an eight-year-old cow, has two daughters by Foremost Top Jolly. Ankco T J Nance Princess is scored 86 points. Ankco T J Nance Doll (77) is milking 76 pounds a day as a three-year-old cow. Sunshine is doing very well for us in the milk house.

ANKCO FAME T J LOCKET (EX-90)
This daughter of Foremost Top Jolly has a yearling heifer by Red Hill King Henry, Ankco K H Locket Ann.

October 1982 Appraisal Results - 2 90s, 11 80s, 8 70s

We breed to AI sires like Telestar, Big Tex, Ron, Fayvor and Top Jolly.

MR. AND MRS. WILLIAM COUCH

Route 1, Siloam Spring, Arkansas 72761 • Telephone (501) 524-5987

The farm is located two miles East on Highway 68, North on Highway 59. Stop by and visit.

Building For The Future

The majority of our herd was brought up through the Genetic Recovery program. We are now building from PR cows sired by bulls like Sam.

WAYMAR SAMS CAROL

2-00 11,850M 432F 314D
HM Difference +1,655M +36F
3-01 15,760M 596F 364D
HM Difference +2,963M +77F

PR 1 WAYMAR 83

2-02 14,060M 513F 305D
16,340M 586F 365D
HM Difference +4,241M +95F
3-06 14,780M 526F 297D
HM Difference +4,140M +95F
4-05 1,840M 81F 34D RIP

CLOVERDELLS SUPERETTES SAM

1/83 PD +815M +28F +$103 20% R, PTI +202

We are now using 100 percent AI sires like Admiral, Telestar, King Henry, T H Emory, Ron, Fayette, King Arthur and Prince Extra.

WAYMAR GUERNSEY FARM

WAYNE, MARCHIA, MELISSA, RACHEL,
SARAH AND EMILY BLADES
Route 1, Crane, Missouri 65633
Telephone (417) 723-8123
Three miles North of Crane on Highway 13

OKLAHOMA GUERNSEYS

The breeders in Oklahoma have only a small fraction of the total Guernsey population in the United States. However, we have more than our share of All-American Winners, National Class Leaders and High-CPI Cows. In the 1982 All-American Contest seven winners were bred by or owned by Oklahoma breeders. Oklahoma currently has 14 class-leading records made by Oklahoma-bred or owned cattle. The January 1983 Top 300 CPI list has seven animals from Oklahoma. We are proud of the influence Oklahoma Guernseys have had on the breed on a nationwide basis.

Ernest Berousek, president; Melinda Berousek, secretary-treasurer; Robert Charles Griggs, Sr., vice president.
Board of Directors - George Butenschoen, Johnny Chupp, Bob Griggs, Mason Mungle, Neal Rideout, Larry Stutsman and Leroy Zum Mallen.

We invite you to visit Oklahoma and see our *Quality Guernseys* for yourself!

OKLAHOMA GUERNSEY BREEDERS' ASSOC.

P.O. Box 340, Yukon, Oklahoma 73099

OK MEMBER LIST *from page 7*

Darrel Macey, Box 172, Broken Arrow 74012
Gregory Lee Mitchell, Ripley 74062
Steven P. Morton, Route 4, Box 381, Shawnee 74801
Laura Nichols, Route 8, Box 334, Shawnee 74801
Shana Rideout, Route 2, Box 147A, Sapulpa 74066
Robby Testerman, 10858 N. 97th E. Ave., Owasso 74055
Brenda Weidner, Ames 73147
Lynda Weidner, Box 55, Isabella 73747
Brett Williams, Route 1, Cushing 74023
Chris, Daniel, & Steve Zum Mallen, Route 2, Box 136 Okarche 73762

TEXAS

OFFICERS

President - W. Lee Moore, Jr.
Vice President - Pam Arnold
Secretary-Treasurer - Ronald Hornback

NATIONAL MEMBERS

Pamela Walther Arnold, Heart O Gold, Route 1, Box 14B, Brashear 75420
John & Pam Arnold, Heart O Gold, Route 1, Box 14B, Brashear 75420
Gary Bowdoin, Box 252, Crawford 76638
C.W. Brandes, Route 3, Box 210, Sealy 77474
Clifford G. Burket, Vernon 76384
Christian Dairy Enterprise Company, Attn. D. Holmes—President, P.O. Box 117, Cross Plains 76443
Brit Dickerson, P.O. Box 1183, Commerce 75428
Forrest R. Fansher, Lavon Farm, Route 1, Box 92, Plano 75074
Richard & Lottie Foster, Route 2, Box 133, Quitman 75783
Jerrel L. Harris, Route 2, Box 148B, Rising Star 76471
Ron Hornback, Route 2, Decatur 76234
Darrell Craig Jackson, Route 3, Box 686, Decatur 76234
Donald F. James, Route 4, Box 1010, Weatherford 76086
Lavon Farms, W. Lee Moore, Route 1, Box 92, Plano 75074
Carl Lohmann, Box 22, Hamshire 77622
Russell F. & Marilyn A. Malville, Route 7, Box 55, Mt. Pleasant 75455
W. Lee Moore, Plano 75074
Oblate Fathers of Texas, Houston 77000
Gary Odom, Cedar Lane, Route 1, Sulphur Springs 75482
John D. Porter, Double J Farm, Ranch, Route 967, 2 miles west of Buda 78610
Jack Walker & Jim Keeble, DBA J & DBA JJ Simmental, Route 1, Box 287, Adkins 78101
Jimmie F. Walters, Jimmie Walters Dairy, 309 Loescher, Sealy 77474

NATIONAL JUNIOR MEMBERS

Nita Beltz, 345 Stark, Bridge City 77611
Cynthia Bowdoin, Route 1, Waco 76710
Barry Lionel Brown, Canton 75103
Mark Douglas Bryan, Decatur 76234
Alan Carson, 2305 Scottswood Drive, Garland 75041
Melinda Deaton, Route 1, Dike 75437
Kirsten Lyle Diggins, Mesquite 75149
Marcus Durden, 1337 Saturn Springs, Garland 75041
Sid Ellis, Route 1, Box 254, Rockdale 76567
Terry Engelke, Route 1, Box 115, Kingsbury 78638
Monty Ray Fitzgerald, Route 3, Box 215, Decatur 76234
Gary Floyd, Sour Lake
Kristin Gage, Route 4, Box 119, Decatur 76234
Cherrie George, Brashear 75420
Clint George, Route 1, Box 140, Brashear 75420
Bart Hall, 1218 Misty Way, Garland 75074
H.A. Hall Jr., 3605 CherryHill Lane, Garland 75042
Nicole L. Hart, Covington 76636
Jimmie Dewayne Helleson, Route 10, Box 349, Waco 76708
Philip Hoffman, Route 7, Box 55, Mount Pleasant 75455
Steven D. Hoffman, Route 7, Box 55, Mount Pleasant 75455
Richard Jumper, Route 3, Box 42D, Decatur 76234
Shirley Kidd, Route 1, Eastland 76448
Janie Klar, San Antonio 78200
Brad Leamon, Box 233, Franklin 77856
Brenda Lemon, Box 587, Cameron 76520
Charles Lynch, Route Box 206, Crawford 76638
Kevin Mobley, 2309 Forest Crest St., Plano 75074
Lori Oden, Box 146, Leona 75850
Randy Ripley, Route 1, Commerce 75428
David Wayne Ruff, Box 473, Royse City 75089
Phyllis Ann Ruff, Route 1, Box 473, Royse City 75089
Randy Smith, Box 585, Garland 75040
Shari Spence, Box 248, Route 1, Rockdale 76567
Sue Spradlin, Garland 75040
Richard Thomas, 2305 Scottwood Drive, Garland 75041
Chapman Traylor, Route 1, Box 1072, Wetmore 78163
Jeanie Carroll Walraven, Route 2, Plano 75074
Brenda Jean Walters, Sealy 77474
James V. Walters, Sealy 77474
Steven Edward Williams, 206 N. Broadway, Caldwell 77836
Kenneth Zachary, 1417 Cedarcrest, Garland 75042

Advertising Doesn't Cost, IT PAYS!

Advertisers

Alview Farm **D16**
Ankco Guernsey Farm D22
Arkansas GBA D10
Atlantic Breeders Cooperative D14
Atlasta Farm D3

Berry Farm **D4**
Boehle's Guernsey Farm D21

Chozen Acres **D13**
Cloe Acres D10
Cloverdell D17

Eckman Guernsey Farm **D17**
Elm-Moor Guernseys D20

Fawn-Lea Guernseys **D20**

Golden Dew Farm **D15**
Golden Dream Farm D13
Guerndean Guernseys D9

Harmony Farm Guernseys **D21**
Heart O' Gold Guernseys D7

J-Mar-Nell Farm **D17**

Kleinpeter Farms Dairy, Inc. **D8**

Lavon Farms **D24**
Leonard Family D23
Lily Lane Farm ..... DIV Cover

Mo-Kan Classic Sale **D18**
Mungle's Guernsey Farm D1

Oklahoma GBA **D22**

Pursley Guernsey Farm **D16**

Ramsey Creek Farm **D23**
Rideout Farm D14
Rockiridge D21

Shady View Farm ..... **DII Cover**

Veguita Guernseys **D11**

Waymar Guernsey Farm **D22**

Zum Mallen Guernseys **D5**

A High-Producing Elite Cow

RAMSEY CREEK KMC ESTER (78)
1/83 CI: +1,137M +47F +$160,
CIT +0.7, CPI +252
MC Deviation +3,618M +145F
Three-Record Avg. 14,528M 679F 305D ME

RAMSEY CREEK FARM
CHARLES SCHABBING AND SONS
Route 3, Box 308A
Cape Girardeau, Missouri 63701
Telephone (314) 335-0492

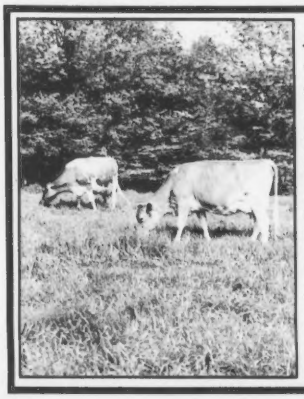

About The Cover...

The cover of this directory shows two of the Genetic Recovery animals at Rockiridge Farm in Huntsville, Arkansas. Both cows are at the Provisional Register level in this program and have daughters by AI sires in the herd. For more information about this up-and-coming Guernsey operation owned by Wanda and Clarence Miller, see page D19 in this directory. *Journal Staff Photo.*

We Enjoy Working With Guernseys!

THE LEONARD FAMILY
Route 1, Box 248, Huntington, Arkansas 72940
Telephone (501) 996-4888
Stop by and visit when in the area.

Talking Guernseys!

At Lavon Farms

. . . Where Some Of The GOOD ONES Start!

A Highly-Sampled Bull Awaiting His First Proof

LAVON FARMS TH LAD

1/83 GI: +1,031M +23F +$110, PI: +854M +17F +$87

Sire: Clovelly Top Hornet
Dam: Lavon Farms EM Lady (EX) GSD
1/83 CI: +1,002M +27F +$114, CPI +179
5-06 19,560M 776F 299D 2X
MC Deviation +3,861M +124F
Sired by Sande Hill Double Emory.

Lad daughters have sold well at public auction and include Lavon Farms Lad Cari-$3,000, 1983 National Heifer Sale; Lavon Farms Lad Ruthie-$1,750, 1983 Oklahoma-Arkansas Sale; Lavon Farms Lad Tralla-$1,650, 1982 Oklahoma-Arkansas Sale.

Lad has been sampled through the LCGS and MAGS young sire groups in conjunction with Atlantic Breeders' Cooperative. He has over 130 daughters registered to date.

Two Bulls Ready To Sample

And From The Same Maternal Line As . . .

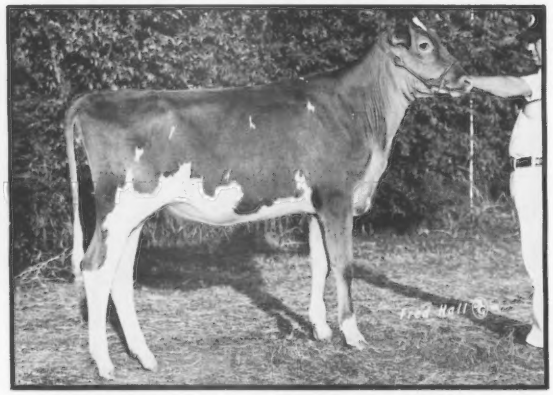

GOLDEN DEW KING HENRYS CORRINE
1982 HM All-American and Junior All-American Senior Heifer Calf, 2nd NGS-Louisville, shown by Holli Jane Griggs, Seminole, OK. Her dam is EX-92. Her third dam, Lavon Farms Bonanzas Corrine (EX-90), is also the third dam of both bulls.

LAVON FARMS BIG CADILLAC
Born November 18, 1982
1/83 GI: +1,076M +44F +$148
Sire-Co Hill Farms T H Big Tex
Dam-Lavon Farms B Corrine (VG-85)
1/83 CI: +839M +38F +$122, CPI +215
MC Deviation +3,738M +164F
3-11 14,730M 4.8% 702F 305D 2X
5-00 20,608M Proj. 305D

LAVON FARMS FAVORITE COORS
Born February 22, 1983
1/83 GI: +593M +24F +$82
Sire-Housleys Dari Fayvor
Dam-Lavon Farms K Cora (VG-83)
1/83 CI: +614M +20F +$76, CPI +132
MC Deviation +3,734M +110F
5-03 19,120M 5.0% 864F 305D 2X
6-04 16,868M Proj. 305D

Contact us for more information on these bulls.

1982 Herd Lactation Average 130 Records 12,572M 4.6% 582F
1983 Herd Average 147 Cows 13,841M 4.5% 624F

You traveling "Dallas" TV fans will pass our farm on your way to visit "South Fork Ranch." Call for directions to South Fork and stop by to visit our Guernseys.

RR 1, Box 92, Plano, Texas 75074
Richard Walraven, Manager (214) 423-8080 W. Lee Moore, Jr., Owner (214) 424-7611

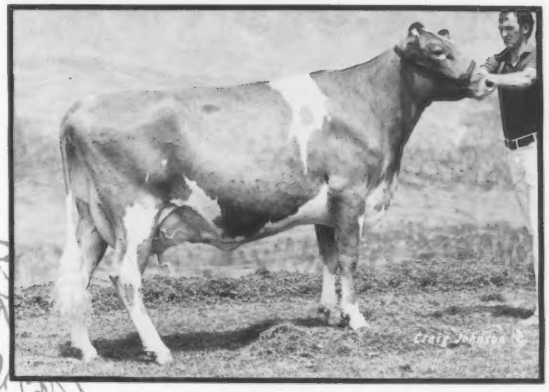

Top Of The 1981 National Fall Sale
MUNGLES CHOICE SUZAN (EX-92)
3-11 17,077M 840F 309D
4-11 6,297M 272F 80D RIP
Suzan was consigned by Mungle's Guernsey Farm of Atoka, OK. Randall Gene Cloe of Berry, KY purchased her for $4,900.

KENTUCKY FALL SALE
Louisville, Kentucky

November 5, 1983 1:00 P.M.

Exciting Consignments For 1983

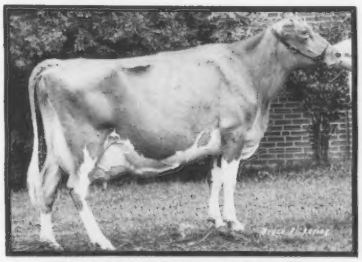

MIGRERAN PRINCE HOPE (EX-93)
4-05 22,680M*3.9% 879F 365D
5-10 21,380M 5.0% 1,067F 365D
Her daughter by Choice with a two-year-old record in progress of 9,910M 4.9% 488F 3.8% 377P 200D will sell fresh and open. *Dardenella Farm, Orangeburg, SC*

MYOWN LORENS P JEWEL
1982 Junior All-American Senior Yearling Heifer, 1982 Reserve All-American Junior Yearling Heifer. *Russel Estes, Ozark, MO*

VANDALE DIVIDEND SIBEL
This Villa Crest L Dividend open heifer is out of a dam with records to 3-08 15,706M 5.5% 860F 305D. *Vandale Farms, Inc., Dorr, MI*

SHENMONT ADMIRAL AMBER
1/83 GI: +1,452M +57F +$196
1/83 PI: +1,266M +53F +$176
Her dam by Telestar is number 199 in the breed for CPI with a January 1983 index of +1,133M +41F +$147, CIT +2.1, CPI +272. *Shenmont Farms, Harrisonburg, VA*

DUTCH MILL FAYETTE BLOSSOM
This three-year-old cow by Dutch Mill Telestars Fayette is out of a dam with records to 5-10 15,944M 5.0% 800F 336D. *Chester Williams, Waukesha, WI*

AVALON CHOICE DEBRA
1/83 CI: +1,400M +55F +$190
CIT +1.7, CPI +326
Number 44 in the breed for CPI
MC Deviation +10,494M +382F
2-03 17,950M 716F 305D
Debra taped at 1,837 pounds in June. *Theresa Sickels, Winchester, IN*

For more details on this sale, contact the sale manager

AMERICAN GUERNSEY CATTLE CLUB

P.O. Box 27410, Columbus, Ohio 43227 Telephone (614) 864-2409

Co-sponsored by the Kentucky Guernsey Breeders' Association and held in conjunction with the North American International Livestock Exposition.

SAWAGA CHOICE PENNY (EX-90)

7/81 CI: +1,535M +44F +$175 45%R
2-00 15,896M 611F 305D 2X DHI
18,999M 740F 365D 2X DHI

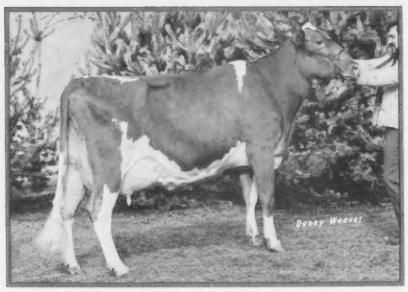

1/83 CI: +1,806M +52F +$212, CPI +338
Number 33 in the breed for CPI
3-05 23,280M* 918F 365D 2X DHIR
Excellent - 90

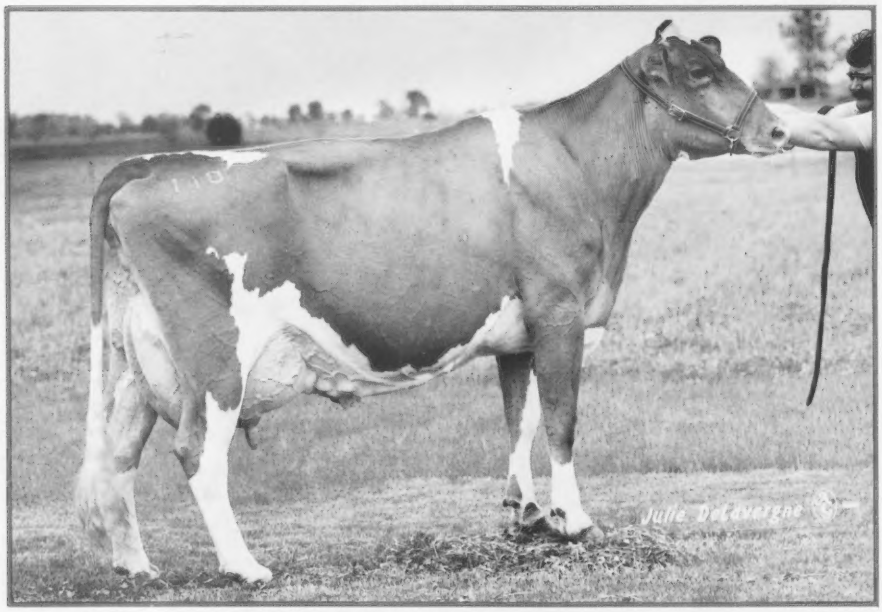

4-08 12,340M 448F 153D Record in Progress

Penny is still at Select Embryos, Inc. We appreciate the enthusiastic reports we have received from breeders who have seen her at the Select facilities. We thank you for your thoughtfulness. We do not disagree with those who say she is one of the outstanding cows of the breed today.

LILY LANE FARM

ERNIE, BEA and MELINDA BEROUSEK
P.O. Box 340, Yukon, Oklahoma 73099
Telephone (405) 324-5762

NEW YORK LIFE

Ernest R. Berousek, CLU
New York Life Insurance Co.
Telephone (405) 354-6120

We're All Smiles At Wawasee Farm
Production Is Up!

Our June DHIR test sheet tells the happy story.
Here are some of the projected MEs.

Two-Year-Olds

WAWASEE LANCES JUDITH	17,854M	603F
WAWASEE FAYVORS CELIA	17,301M	770F
WAWASEE JUPITERS ORPHA	17,143M	674F
WAWASEE P F PAMELA	16,323M	812F
WAWASEE TRANSFERS PHOEBE	14,046M	586F

Three-Year Olds

WAWASEE TRANSFERS BERYL	19,756M	843F
WAWASEE DEACONS QUEENLY	18,865M	770F
WAWASEE VICES JACKIE	17,059M	639F
WAWASEE RAMONES NANCY	16,846M	723F
WAWASEE MAVERICKS HANNAH	16,386M	677F
WAWASEE TRANSFERS SWEETHEART	93.9 pounds of milk	
WAWASEE TRANSFERS ROZANA	92.9 pounds of milk	
WAWASEE DYNASTY PEGGY	74.9 pounds of milk	
WAWASEE SATURNS ANGELA	70.4 pounds of milk	

Older Cows

WAWASEE FAYVORS DONNA	21,295M	930F
WAWASEE MAVERICKS PATTI	19,087M	818F
WAWASEE FAYVORS DONNETTA	17,237M	765F
UNICORN WINSTONS DELIGHT	16,334M	740F
WAWASEE PRINCESS CORKY	15,151M	748F
WAWASEE MAVERICKS BERTHA	15,111M	673F
WAWASEE TRANSFERS DAPHNE	14,053M	578F

We're always pleased to show our cows to visitors. Stop by . . . you are very welcome!

1½ miles north of Cromwell, 1 mile west on CR450N

John Loveless
RR 1, Box 448
Cromwell, Indiana 46732

WAWASEE FARM

Michael Loveless
(219) 856-2691 home
(219) 856-4483 barn

HOOSIER GUERNSEYS

Indiana Sales Merchandiser—Myron Metzger
R 2, Box 88, Claypool 46510 • (219) 839-4282
Indiana GBA Secretary—Loretta Mithoefer
R 1, Box 225, Claypool 46510 • (219) 566-2594

HOOSIER GUERNSEYS

HIGHLIGHTS OF THE

Eighth Indiana Guernsey Classic Sale

Saturday, September 10 12:30 p.m. EST Claypool, Indiana

Host Farm - Metzger Farms, Inc., owned by Myron Metzger and Family

Selling From A Strong Family

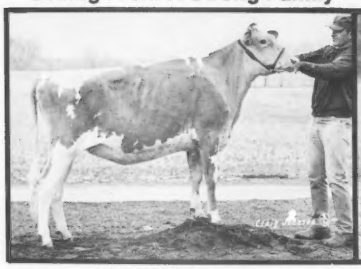

VALLEY SET T HELEN
A Telestar heifer due after the sale to Big Tex. *Ronald Wenger and Family, Goshen, IN.*

Helen's Gold Star Dam

VALLEY SET CORP HILDIE (86) GSD
5-07 21,648M 5.1% 1,118F 365D 2X
Three more records over 1,000F
MCD +5,057M +277F, CPI +238

The VG-88 Grandam

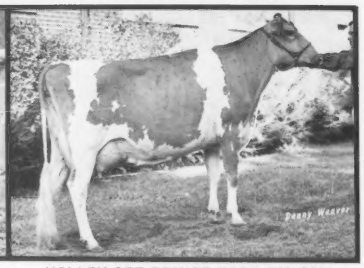

VALLEY SET PRINCE HARP (VG-88)
7-03 16,112M 5.4% 872F 305D 2X
Second Two-Year-Old, 1972 NGS-Madison.

This High-Testing Young Cow Will Sell

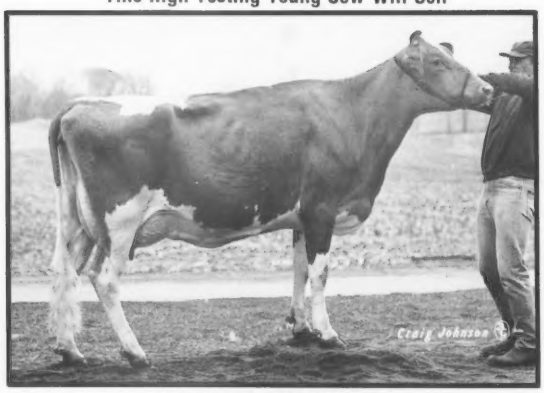

VALLEY SET ABE TOPSY (NA)
2-01 12,920M 6.1% 785F 330D 2X
3-02 14,742M 826F 305D Proj. ME
Due October 1 to Jupiter. MCD +1,754M +202F. Dam is 82, GSD, sired by Choice and has 1/82 CI: +847M +.17% +58F +$157, CPI +244. *Ronald Wenger and Family, Goshen, IN.*

Other Early Consignments

- A Choice bred heifer due in December to Rondas Hornet. Dam is a Maverick daughter with over 14,000M. Consignment topped the 1981 Indiana Spring Calf Sale. *Julie Tutewiler, Monrovia, IN.*
- A five-year-old Nances Prince granddaughter with over 15,000M. Due at sale time to Telestar. *Rolling Lea Farms, Thorntown, IN.*
- A Premier heifer due in November to Ja Da Hornet. *Robert Thomas and David Haag, Thorntown, IN.*
- A Sudona Kajo Lori Fayvor Lad (Fayvor x Fairview Top Hornet Lori) daughter due in December to TH Emory. Dam, by Raemelton TH Bravo, has over 10,000M. *David Paris and family, Franklin, IN.*

You're Invited!

To the hog roast and square dance at Metzger Farms on Friday evening preceding the sale. Plan now to bring you Guernsey enthusiasm and bids to Claypool.

Auctioneer - Merv Leffler • Pedigrees - Bob Jones

For Catalogs And More Information Contact Sale Manager

INDIANA GUERNSEY BREEDERS' ASSOCIATION, INC.

RR 1, Box 225, Claypool, Indiana 46165 • Telephone (219) 566-2594

Indiana Sales Merchandiser—Myron Metzger
R 2, Box 88, Claypool 46510 • (219) 839-4282
Indiana GBA Secretary—Loretta Mithoefer
R 1, Box 225, Claypool 46510 • (219) 566-2594

Indiana Guernsey Classic Sale
Sept. 10, 1983
Claypool, IN

These Two Strong-Pedigreed, Fancy Individuals Are Consigned

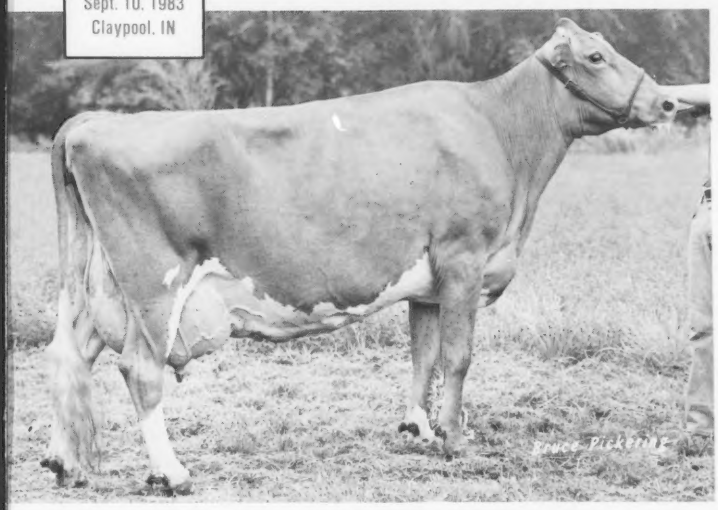

Selling From Our Strongest Family
VALLEY SET T HELEN
Born June 28, 1981. 1/83 GI: +1,236M +57F +$182. Sired by Telestar. Due on September 19 to Big Tex. Pictured at left.

Dam-VALLEY SET CORP HILDIE (86) GSD
1/83 CI: +948M +.05% +50F +$150
CIT +0.7, CPI +238
5-07 21,648M 5.1% 1,118F 365D 2X
8-02 20,401M 5.0% 1,024F 365D 2X
7-01 19,805M 5.1% 1,010F 359D 2X
4-06 18,959M 5.3% 1,003F 305D 2X
MC Deviation +5,057M +277F

Helen's 88-point grandam has 7-03 16,112M 5.4% 872F 305D (see page 77 of the Feb. 5 Journal for photos of dam, grandam and maternal sister).

Selling This High-Testing Young Cow
VALLEY SET ABE TOPSY (NA)
1/83 CI: +320M +.21% +35F +$82
2-01 12,920M 6.1% 785F 330D 2X
3-02 10,562M 5.7% 607F 225D RIP
Proj. 14,742M 826F 305D ME
"A-rated." Due October 1 to Jupiter. MC Deviation +1,754M +202F. Pictured at left.

Dam-VALLEY SET M C TAFFY (82) GSD
1/83 CI: +847M +.17% +58F +$157
CIT +0.6, CPI +244
3-Record Avg. 13,714M 806F 305D ME
MC Deviation +1,294M +206F
Sired by Choice. Purchased by Lester Settlage of St. Marys, Ohio in the 1981 Indiana Classic Sale.

Watch for these showy consignments from deep, high-testing families at the Indiana Classic Sale on September 10.

VALLEY SET FARM
REGISTERED GUERNSEYS

Ronald Wenger and Family
25386 CR 32
Goshen, Indiana 46526
Phone (219) 875-7366

HOOSIER GUERNSEYS

INDIANA

Indiana Sales Merchandiser—Myron Metzger
R 2, Box 88, Claypool 46510 • (219) 839-4282
Indiana GBA Secretary—Loretta Mithoefer
R 1, Box 225, Claypool 46510 • (219) 566-2594

HOOSIER GUERNSEYS

RAINTREE FARM

Maurice E. and Julia A. Metzger
R.R. 2, Claypool, Indiana 46510
219-839-4891

Double Gold Star Breeder Nine Times

1982 DHIR LA 27 Records 14,228M 4.8% 690F 305D ME
Type Appraisal 22 Cows 80.7 average score

Elite Herdmates That Helped Us Earn This Award

RAINTREE MAVERICK LOLLIPOP (D-77)
1/83 CI: +964M +37F +$131, CIT +0.5, CPI +202
MC Deviation +1,376M +4F
2-02 12,990M 4.4% 578F 318D
Lollipop milked 74.5 pounds of milk her first test. She is the daughter of an elite cow, Raintree Sultan Lois.

RAINTREE TELESTAR LUCINDA (VG-81)
1/83 CI: +948M +49F +$150, CIT +0.6, CPI +232
MC Deviation +2,967M +237F
2-02 13,080M 5.5% 716F 305D
Lucinda is due December 19 to AFC Diamond.

RAINTREE FABIAN BEATRICE (VG-81)
1/83 CI: +875M +48F +$144 50% R, CPI +196
MC Deviation +2,723M +220F
4-02 17,050M 5.5% 938F 305D
Beatrice is due September 26 to King Arthur.

SOUTH VIEW FABIAN JUNE (VG-81)
1/83 CI: +866M +35F +$121, CIT +0.6, CPI +188
MC Deviation +2,482M +101F
2-03 13,620M 4.9% 663F 305D
June is due October 28 to Telestar.

RAINTREE SULTAN LOIS (VG-84)
1/83 CI: +854M +32F +$115, CIT +0.9, CPI +186
MC Deviation +3,877M +151F
3-05 18,780M 4.9% 927F 305D
Due October 16 to Prince Extra.

RAINTREE TELESTAR BERNICE (D-78)
1/83 CI: +930M +40F +$134 +43% R, CPI +192
MC Deviation +4,414M +174F
2-01 13,790M 4.6% 641F 305D
She is due October 28 to King Arthur.

RAINTREE DORADO IRISSA (VG-82)
1/83 CI: +868M +10F +$78, 40% R
MC Deviation +3,959M +28F
4-02 19,520M 4.1% 794F 305D
Irissa has been bred to AFC Diamond.

RAINTREE VIRGIL SHEILA (VG-86)
1/83 CI: +803M +32F +$109, CIT +1.7, CPI +201
MC Deviation +3,080M +145F
4-02 16,090M 5.1% 816F 305D
Sheila is due December 22 to AFC Diamond.

Indiana Sales Merchandiser—Myron Metzger
R 2, Box 88, Claypool 46510 • (219) 839-4282
Indiana GBA Secretary—Loretta Mithoefer
R 1, Box 225, Claypool 46510 • (219) 566-2594

RAINTREE VIRGIL INGRID (EX-90)

1/83 CI: +870M +26F +$105, CIT +0.9, CPI +173
MC Deviation +4,226M +121F
3-06 17,210M 4.7% 815F 305D
Ingrid sold to Edward Jasurda of Phillips, Wisconsin in the Bettsward Consignment Sale. We wish him the best with his purchase and thank him for his interest and confidence in Raintree cattle.

High-Indexing, High-Producing Guernseys With Potential As Bull Mothers

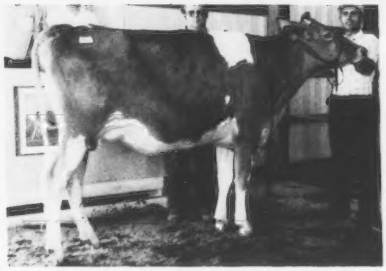

Now Projected Over 21,000M
VALLEY SET T MAY

1/83 CI: +1,468M +45F +$177
2-02 19,226M 742F 357D 2X
3Y 16,101M 710F 249D RIP
Proj. 21,186M 897F 305D ME

MCD +9,728M +270F. Due September 10 to Big Tex. Still milking 60 pounds per day: should make over 19,000M in 305 days. Has two daughters: Maurana Financiers May, a heifer due November 15 to Emory, and a September daughter by Big Tex. A son would be available.

SOUTH VIEW TEL JEWELETTE

1/83 CI: +1,328M +.00% +63F +$198
6-02 19,812M 5.0% 985F 365D 2X

MCD +5,477M +276F. Has a March 1983 daughter, Maurana King Henry Jessica. Due February 28 to Wagners T H Emory.

BOKAY T H LITE

1/83 CI: +909M -.15% +28F +$110
6-07 15,299M 4.7% 719F 2X

MCD +3,298M +105F. Now bred to Wagners T H Emory. Grand Champion Female, 1981 Mid-West Guernsey Classic; Third Aged Cow, 1980 NGS-Madison, 1980 NGS-Louisville.

Selling May's Bred Heifer AND A High-Indexing Telestar

Indiana Guernsey Classic Sale
Sept. 10, 1983
Claypool, IN

MAURANA FINANCIERS MAY

A daughter of Maple Manor Financier due November 15 to TH Emory. Her dam is Valley Set T May (see above).

Watch for these two good, young Guernseys in Claypool!

U CREEK TEL BESSIE

1/83 CI: +1,317M +42F +$162
MC Deviation +5,786M +119F
2-11 16,671M 735F 261D 2X RIP

Still milking 60.3 pounds of milk in this, her second, lactation and should make over 19,000M in 305 days. Due sale day to T H Emory . . . this calf will be outstanding!

MAURANA FARMS
24791 CR 40
Goshen, Indiana 46526

Irene Weldy Wagoman
Owner

Clayton Havens, Jr.
Manager

Randy Witman
Herdsman

HOOSIER GUERNSEYS

INDIANA

Indiana Sales Merchandiser—Myron Metzger
R 2, Box 88, Claypool 46510 • (219) 839-4282
Indiana GBA Secretary—Loretta Mithoefer
R 1, Box 225, Claypool 46510 • (219) 566-2594

HOOSIER GUERNSEYS

A young sire in Lake Central Sire- Proving Program

Our heifers look great. Come to see him and his daughters.

DAN BA LEE CHOICE FUTURE

1. His calves look great.
2. He is one of the tallest and best-looking bulls in the breed today.
3. He has an extremely nice disposition.
4. He is out of a great dam and family.
5. Be looking for a proof in July 1984 or January 1985.

If you have a heifer by this bull, we would like to hear about her.

DAN-BA-LEE FARM

Mr. and Mrs. Daniel W. Baker and Family
RR 2, Middletown, Indiana 47356
Telephone (317) 722-4203

Robert Baker
Telephone (317) 722-4230
Visitors Always Welcome

Located 2½ miles North of Cadiz on Road 500W or 40 miles Northeast of Indianapolis.

GOLD BANNER FARM

Indiana Guernsey Classic Sale
Sept. 10, 1983
Claypool, IN

Twin Beauties in the Indiana Classic

GOLD BANNER PAM

GOLD BANNER PAULA

Born October 17, 1981. Due in early October.

Their Sire — SPRING WALK TH MEL
By Clovelly Top Hornet and out of Spring Walk Favors Melinda (EX)

Their Dam — GOLD BANNER CHOICE PRINCESS
2-01 15,210M 5.0% 758F 365D
By Kellogg Minnies Choice. Out of a 100,000-pound dam.

AKC Registered Collie Pups for Sale

CARL FORTKAMP, Owner
3818 Philothea Road, Coldwater, Ohio 45828
Telephone (419) 678-2497
The farm is located two miles South and 1¼ miles West of Coldwater on Philothea Road.

The primary forces behind the 1983 Paratuberculosis Colloquium were (L-R) Dr. Richard Merkal and Patty Lyle, National Animal Disease Center; Russell Wirt, Guernsey Foundation, sponsor; Arnold Knight, Wisconsin Guernsey Breeders' Association, sponsor; Eugene Meyer, Hoard's Dairyman, sponsor; Vernon Winterhof, Iowa Guernsey Breeders' Association, sponsor and Ralph Turley, American Guernsey Cattle Club.

Scientists and Dairymen Discuss Johne's Disease At International Meeting

Over 150 people from 12 countries participated in the International Paratuberculosis Colloquium held June 16-18, 1983 in Ames, Iowa. Since Johne's Disease (paratuberculosis) has become increasingly widespread in recent years (especially in cattle and goat herds) as more and more animals are kept in close confinement, researchers from the National Animal Disease Center organized this colloquium involving specialists from throughout the world.

The following statements regarding Johne's Disease were derived from this colloquium.

1. It is a chronic, debilitating disease of all breeds of beef and dairy cattle, sheep, goats and wild ruminants.
2. It is a widespread and economically significant disease found worldwide. The cost of this disease to U.S. cattle producers has been estimated in excess of $1 billion annually.
3. Recent preliminary surveys suggest that from 10 percent to 20 percent of the cattle population in the U.S. is infected with this disease.
4. A producer should test his entire herd on a regular basis for Johne's Disease to determine its status.
5. There are reliable diagnostic tests to identify infected herds.
6. Effective programs are available to prevent or eliminate Johne's Disease in a herd.
7. Education of producers, veterinarians and industry personnel should be increased.
8. Programs that establish and recognize those herds which are free from Johne's Disease should be encouraged.
9. More extensive research is needed on incidence, rapid detection and control.

More detailed information on the colloquium and Johne's Disease will appear in future issues.

Flash!

Congresswoman Boxler of California has introduced bill HR3178 which calls for the increase of minimum standards for milk. Please contact your national representative and urge him to cosponsor this bill.

1982 Milk Flow Queens

The following list of 100 cows was compiled from DHIR records made official during 1981. This Milk Flow Queen designation recognizes the highest mature-equivalent, 305-day milk records made on two-time daily milking. Only records of at least 270 days but not more than 365 days in length were considered.

		ACTUAL					ME 305-2x	
COW'S NAME	YRS MOS	MILK	%	FAT	DAYS	FR.	MILK	FAT
ROZELYN MASTER WYNNE	2-03	25420	42	1061	365	2X	29233	1199
WILLOW BROOK C DENA	6-02	32160	37	1189	365	2X	28655	1070
FAIRVIEW TOP HORNET LORI	6-05	28910	42	1212	365	2X	27840	1178
CORNELL CHOICE JEWEL	4-02	30380	51	1562	365	2X	27342	1406
YELLOW CREEK CHOICE LORNA	4-00	26840	44	1184	365	2X	26840	1172
SAWAGA CHOICE PENNY	3-05	23280	39	918	365	2X	26539	1019
CHUKLUCK FORE PAT	11-07	27900	51	1413	365	2X	26114	1374
MITCHELL PRINCESS CHAMP BECKY	12-02	25320	32	810	305	2X	25573	851
MEADOWCHARM LOREN JADE	4-06	23370	29	687	305	2X	25473	728
PLEASANT HILL CHOICE CARAMEL	4-05	25120	44	1097	305	2X	24869	1064
JOHN POTTS CHOICE LOIS	3-08	22600	48	1075	305	2X	24634	1161
LONE PALM T H JEANS JUDY	3-05	23790	38	909	305	2X	24504	927
NEW HAVEN TOP NANCYLEE	2-03	21660	30	652	305	2X	24259	724
CLEVERLANDS DEACONS IRIS	2-02	20040	44	882	305	2X	24048	1032
BENIGN FAYVORS BLISSFUL HURST	4-11	24450	40	974	305	2X	23717	945
KELSOS CHOICES CHARMAINE	5-04	24450	43	1054	299	2X	23707	1022
B OAKRIDGE T D AMELIA	4-05	23380	46	1064	305	2X	23614	1043
NESLEKCIM HONORS SUE	10-05	25660	45	1157	365	2X	23556	1103
OLYMPIC VIEW S LUCKY LOU	12-00	21150	49	1042	305	2X	23477	1167
FERNORA CHOICE PATSY	4-04	23000	43	988	305	2X	23460	978
CIRCLE R BLAZE BABE	5-00	22970	37	851	305	2X	23200	868
ROBINDELL TOP TILDA	5-07	23990	41	978	305	2X	23030	939
KUHTZDALE FU CUTIE	2-07	20610	46	940	305	2X	22877	1015
IDLE NEER R H SATIN	3-05	20010	42	847	305	2X	22811	940
NESLEKCIM COPYS DIXIE	8-04	26020	50	1314	365	2X	22715	1183
LAESCHLAND HFB LADYBIRD	2-05	21020	38	806	365	2X	22512	841
HUXMANS JUPITER CLOVER	2-00	19850	40	786	365	2X	22510	877
CLEVERLANDS MAVIS CONCHA	2-04	19050	44	842	305	2X	22479	968
CLOVER JACK CHOICE REPOSE	2-04	18680	42	788	305	2X	22416	930
NELLS GLOW DARI COOKIE	8-09	25590	30	764	365	2X	22340	681
ABIQUA ACRES M VAL	2-01	20940	45	951	365	2X	22238	984
LOCKSHORE N P SNOWFLAKE	4-06	22590	38	864	305	2X	22138	847
MAPLE LEAF DEACON JAY	2-03	18570	47	881	305	2X	22098	1022
LAESCHLAND HFB ROSEMARY	3-02	21040	50	1056	305	2X	22092	1098
DARI DALE IVAN TERI	7-01	24670	40	978	360	2X	22015	864
KILCHONAS SONNET ROSE	5-02	23520	39	922	365	2X	22015	872
LONE PALM JUPITER MISTLE	3-07	23960	40	954	365	2X	21995	868
WABANAKI MILKY PVP PET	3-05	21230	34	718	305	2X	21867	740
FAUVER HILL LANCE ELISSA	4-11	22500	40	899	305	2X	21825	863
D G HOLLI FORGET ME NOT	5-05	20970	51	1071	305	2X	21809	1092
LERSON LAWN JASONS KATHY	4-07	24700	41	1008	365	2X	21785	889
CLOVER JACK CHOICE RHIANON	4-03	22000	43	941	305	2X	21740	922
SPRING WALK LN ETTA	4-01	19570	52	1013	305	2X	21723	1094
LONE PALM MORGAN BARBIE	3-05	21070	39	820	305	2X	21702	836
PR 2-OLLIMAC CHOICE VICKY	3-01	20450	44	899	305	2X	21677	935
BROWNIES FARMS URAL	2-03	19350	36	705	305	2X	21672	790
CLOVER JACK M SHELLY	2-01	18820	42	795	305	2X	21643	906
TRIPPLE T GOLDYS FORTUNE	5-10	20760	42	873	287	2X	21597	917
NELLS GLOW FABIAN ROSEANNE	2-03	19800	47	930	365	2X	21562	996
NELLS GLOW J D HORNET PRIDE	3-06	21060	43	903	305	2X	21481	912
CLOVER OVERS K M C SONNY	3-04	20630	43	885	304	2X	21455	903
WIN CREST T H JOLLY	4-04	21190	40	838	305	2X	21402	846
CLOVER JACK EMPRESS CANDY	3-01	18920	42	797	305	2X	21380	869
PINEY LANE MAVIS ELAUNA	2-02	20980	46	963	365	2X	21337	980
IDLE NEER R H PATTI	4-00	20690	44	909	305	2X	21311	909
PINEY LANE MINNIE PEDALIA	2-00	19180	42	771	305	2X	21271	887
MAXVALES CHOICE DONNA	3-06	18470	41	757	297	2X	21267	842
FAUVER HILL FAL DOLENA	9-07	19290	55	1054	305	2X	21219	1180
FRANCHESTER T C TRANSFER ALICE	6-07	22300	46	1021	305	2X	21185	980
LARKSDALE TO TANISHA	4-00	23510	43	1015	365	2X	21159	905
VILLA CREST J JULIA	5-00	24230	47	1140	365	2X	21153	995
LAESCHS CHAMPS GOLDIE	3-05	20530	53	1078	305	2X	21146	1110
CIRCLE R IGOR TRICKER	3-03	20130	38	761	305	2X	21137	784
WIN CREST KNIGHTS VEL	4-03	19130	48	913	305	2X	21043	938
MAPLE KNOLL CHOICE LYDIA	2-09	17930	44	793	305	2X	20978	896
HANSENAREA C ALICE	5-04	21750	42	917	305	2X	20860	880
FAIRVIEW FABIANS KAMELOT	4-04	21290	40	852	305	2X	20864	835
CLEVERLANDS NANCY ZOELLA	2-03	18440	46	840	305	2X	20837	932
ZABELS F W P DIXIE	5-03	23590	43	1022	362	2X	20835	902
ROZELYN KINGS TANSY RAE	3-10	20830	48	999	305	2X	20830	989
DORELLA TIMS SOX	9-07	21020	37	768	365	2X	20810	781
SUNNYDELL JUPITER ORIOLE	2-04	18660	41	768	305	2X	20713	845
JOHN POTTS TELESTARS MARSHA	4-06	20870	56	1168	365	2X	20661	1156
MYDOWN VICEROYS KIT	2-06	18780	37	692	305	2X	20658	747
RED HILL RED WING	6-02	21480	53	1128	305	2X	20621	1105
RAEMELTON ACTIONS LILLY	2-09	19130	44	841	364	2X	20592	875
RAY MEADOW HOSS DAIRY GIRL	4-06	23340	44	1037	365	2X	20586	905
WELCOME T HORNET MYRNA	5-01	21900	41	907	305	3X	20577	844
CLEVERLANDS D SUCCESS ZOPHELIA	4-05	20360	44	904	305	2X	20564	886
RUS MARS FAYVORS LAURA	5-08	19040	49	934	305	2X	20563	1009
RED HILL HENRYET	3-07	18190	47	864	305	2X	20555	950
FAUVER HILL D C BETA	4-09	20310	47	953	305	2X	20513	972
WAGNERS INNOCENT BUTTERNUT	5-07	22790	42	967	365	2X	20511	853
CROASDAILE ROLAND JANICE	2-05	19310	41	754	305	2X	20507	837
CIRCLE R IGOR JENNY	2-04	18440	37	691	305	2X	20468	750
TWIN BROOK TEL PERRI	4-03	20640	40	829	305	2X	20434	821
TRUSIL MAVERICK MITZIE	2-00	17170	42	723	305	2X	20432	846
CLEVERLANDS DEACONS SHEBA	2-01	16720	54	904	305	2X	20398	1081
HICKORY GROVE D FAVOR BELOVE	3-03	21700	43	942	365	2X	20311	873
OLYMPIC VIEW H JILL	2-07	18450	38	700	305	2X	20295	763
CLOVER JACK LOYAL MARGIE	1-11	16230	43	691	305	2X	20288	850
MID ACRES WPN BUBBLES	2-06	18250	52	955	305	2X	20258	1051
CLEVERLANDS J HORNET JEANIE	2-03	16740	44	730	305	2X	20255	869
CLOVER JACK DW DORSIE	6-07	19270	48	918	301	2X	20242	946
CHAMPION NELL HIPP	5-06	18720	36	680	305	2X	20218	734
LYNDALE BONUS JOSIA	3-09	18050	41	735	305	2X	20216	801
OUR FARM RANGERS CHARM	5-10	20210	54	1088	305	2X	20210	1066
FAUVER HILL HFB ROSA	4-05	19050	49	930	305	2X	20193	977
CHOICES GOLDEN AMBER LIGHT	3-01	19050	48	905	305	2X	20193	941
CROWN STONE FAME B JOLLY	2-01	17100	46	790	305	2X	20178	939

World Dairy Expo Rules Clarification

The 1983 World Dairy Expo is scheduled for October 5 through 9 at the Dane County Expo Center in Madison, Wisconsin. Premium books are now available by writing WORLD DAIRY EXPO, 919 Applegate Road, Madison, Wisconsin 53713 or phoning (608) 273-3976.

Several rule changes and clarifications have been adopted by World Dairy Expo which will affect the cattle shows. They include:

Entry Fees - The new rates are $15 for all Senior Yearlings and under, $18 for all Cows (milking and dry) and $30 for all Bulls two years of age and older.

Entry Deadline - The entry deadline is Tuesday, September 6. All entries must be postmarked by that date or phoned-in by noon on September 6th. There are no exceptions.

Health Regulations - In addition to the standard rules on tuberculosis, brucellosis and anaplasmosis, World Dairy Expo *will require* a vet statement on Johne's Disease (Paratuberculosis). The vet statement must certify "that to the best of my knowledge, these animals did not originate in herd(s) in which Johne's Disease has been diagnosed." However, cattle that originate from Wisconsin and are on a Johne's vaccination program will be exempt from the vet statement and will be allowed to show.

Travel - World Dairy Expo has worked out a special discount for those who fly to World Dairy Expo. The discount is offered through Dittmann Tours, Inc. You must call toll free 800/533-2012 to make your reservation and specify that you are attending World Dairy Expo. The discount is through Northwest Airlines and is $20 less than the best Supersaver rates available.

Daily Programs are also available by contacting World Dairy Expo at the above address or telephone number.

Emory Daughters Excel In Both Type And Production

BUTTERFLY (EX-91)
2-04 18,950M 4.8% 907F 365D

GAIL (EX-90)
2-02 16,850M 3.9% 659F 305D

LOIS (EX-90)
2-05 11,320M 4.9% 556F 305D

WAGNERS T H EMORY (PTI +293)

BETSY (VG-89) **BONET (VG-88)** **ROSIE (VG-86)**
DAFFY (VG-86) **ELLE SUSIE (VG-85)** **AMY (VG-84)**
MITSY (VG-84) **BEAUTY (VG-83)** **DENISE (VG-82)**
ELLE JUNE (VG-82) **DOLLY (VG-81)** **DAISY (VG-80)**

WAGNER'S GUERNSEY FARM

AUDREY D. WAGNER, OWNER
Route 1, Box 42, Marissa, Illinois 62257
Telephone (618) 295-2992
3½ miles North on State Route 4

OBITUARIES

J.H. Bradshaw

J.H. Bradshaw of Partridge Hall Farm in Lahaska, Pennsylvania died September 24 at the age of 81 after a long bout with Parkinsons disease.

Bradshaw was forced to give up milking in 1958, but he never ceased speaking highly of Guernsey cattle and how he enjoyed the years associated with the Guernsey business, according to his wife, Laura.

Nora McMartin Sly

Nora Sly of Dallas, Texas, died March 14 of a massive stroke.

Sly was born in Chazy, New York and became a registered nurse at the Champlain Valley Hospital in Plattsburg. She met K.C. Sly when he was manager of Alyukpa Guernseys and they were married in 1927. In 1930 the couple moved to Dougleston Manor Farm and in 1935 to McDonald Farms, where K.C. held herd manager positions. They later moved to Dallas to enjoy the warm climate and be near their son.

Sly was an active member of St. Mary's Church in Cortland, New York and participated in civic activities while raising their two children.

She is survived by her husband, a daughter, a son and two sisters.

Richard R. Crowgey

Richard R. Crowgey of Wytheville, Virginia died March 2 at the age of 89.

Crowgey was the owner of Ham Guernsey Farm which has recently been under the management of his nephew, John H. Crowgey, Jr. A number of outstanding animals with the Ham prefix have been sold to various herds across the country. Ham Farm was on the tour route during the 1982 convention.

Crowgey is survived by his wife, Blanche Ellett Crowgey, and several nieces and nephews.

Morgan W. Walker, Sr.

Morgan W. Walker, Sr., a key person in the establishment of the Louisiana Guernsey Cattle Club, died on February 20 at the age of 89.

Walker was a past president and chairman of the board of Walker-Roemer Dairies, Inc. and past chairman of the board for Guaranty Bank and Trust Company. He served as Ropides Parish School board president and devoted much time to civic and youth organizations in central Louisiana.

Walker was known to many Louisiana farmers and dairymen as "the father of Guernseys in Louisiana." Walker and his wife began their dairy in the 1930s with one cow and sold milk to their neighbors.

Although the Walker Farms Dairy was dissolved in 1978, the family retained interest in the dairy-processing operation of the Walker-Roemer dairy in New Orleans. He founded Walker's Cloverland Dairy and was past president and founder of Roemer Dairy-Processing Company.

Walker is survived by two sons, two daughters, 26 grandchildren and 22 great-grandchildren.

Shows

University of Georgia Spring Dairy Show

The 20th annual spring dairy show, part of the University of Georgia Dairy Science Club Dairy Day activities, attracted 28 Guernsey entries on April 29. Maplerett Baron Isabel, a three-year-old cow shown by David Everett, received Grand Champion honors. The Reserve Championship went to another three-year-old cow, Maplerett Baron Robena, an entry of Earle Everett, III. Everett also exhibited the Junior Champion Female, Maplerett Baron Lorro, a senior yearling heifer. Maplerett Deacon Beth, the second-place senior yearling, was named the Reserve Junior Champion. She was exhibited by David Everett.

In the fitting and showmanship contest for junior exhibitors, Earle Everett III received top honors for all breeds. Maplerett Farm was named Premier Breeder and Exhibitor.

Following is a list of the top three individuals in each class.

Intermediate Calf (3)

1. Flint Hills BT Holly, Kelly Turner, Aragon; 2. Maplerett Maverick Sara, Earle Jarrett Everett, III, Montezuma; 3. Maplerett Atlanta Pat, David Keith Everett, Montezuma.

Senior Heifer Calf (8)

1. Flint Hills BT Rebecca, Kelly Turner, Aragon; 2. Hughes Heidi, Kirk Hughes, Buford; 3. Myrtle Creek Big Texas Winter, Myrtle Creek Farm, Montezuma.

Junior Yearling Heifer (4)

1. Maplerett Sargent Lynsey, Earle Jarrett Everett, III, Montezuma; 2. Maplerett Sargent Rebeka, Earle Jarrett Everett, III, Montezuma; 3. Maplerett Seven Meg, David Keith Everett, Montezuma.

Senior Yearling Heifer (6)

1. Maplerett Baron Lorro, Earle Jarrett Everett, III, Montezuma; 2. Maplerett Deacon Beth, David Keith Everett, Montezuma; 3. Maplerett Sargent Patsy, Earle Jarrett Everett, III, Montezuma.

Two-Year-Old Cow (1)

1. Maplerett Baron Beryl, Earle Jarrett Everett, III, Montezuma.

Three-Year-Old Cow (2)

1. Maplerett Baron Isabel, David Keith Everett, Montezuma; 2. Maplerett Baron Robena, Earle Jarrett Everett, III, Montezuma.

Four-Year-Old Cow (2)

1. Myrtle Creek Fayvors Rosie, David Keith Everett, Montezuma; 2. Maplerett Blue Chip Patty, David Keith Everett, Montezuma.

Aged Cow (2)

1. Maplerett Oscar Pam, Earle Jarrett Everett, III, Montezuma; 2. Maplerett Top Jolly Sally, Earle Jarrett Everett, III, Montezuma.

Breeder's Herd of Five Females (2)

1. David Keith Everett; 2. Earle Jarrett Everett, III.

Dam-Daughter (2)

1. Earle Jarrett Everett and Kirk Hughes; 2. David Keith Everett.

Produce of Dam (1)

1. David Keith Everett and Earle Jarrett Everett, III.

BULLETIN!

Lyndale Bull Goes to MAGS!

LYNDALE BONUS J TELESTAR
Born September 23, 1982
1/83 PI: +1,065M +40F +$140, GI: +1,328M +49F +$175

Sire-MAURANA WIS TELESTAR
Dam-LYNDALE BONUS JOSIA (87)
1/83 CI: +1,091M +32F +$129, CIT +1.4, CPI +225
MC Deviation +5,553M +203F
3-09 18,050M 4.1% 735F 305D 2X
Sired by Edisto Farms Favorites Bonus

Grandam-LYNDALE NOBLE JOSIA (81)
MC Deviation +1,414M +32F
6-01 15,080M 4.4% 669F 305D 2X

We are pleased to introduce Lyndale Bonus J Telestar as one of the newest bulls being proven through Mid-Atlantic Guernsey Sires in cooperation with Atlantic Breeders' Cooperative. His semen will soon be distributed to members of MAGS and Atlantic.

"Guernseys That Produce and Reproduce"

LYNDALE FARMS

A. L. McCaskill, Jr., Bob Boyce, A. L. McCaskill, III and Families
Route 4, Bishopville, South Carolina 29010, Telephone (803) 428-3496
Nine miles South of US 1 from Bethune. Six miles North of US 15 from Bishopville. Take SC 341 from either town. Approximately 30 miles off I-95 and nine miles off I-20.

COVER STORY *from page 8*

herd and dairy operation on a daily basis.

The Harveys use a total-management program as the key for building their operation for the future. With emphasis on sire selection, top-quality feed and good herd health, their philosophy is to "pay close attention to any detail that has to do with cow comfort or welfare."

Harvey optimistically says, "I prospered with the breed during the glory years and I intend to support it through this transition period of redirecting priorities from show type to a high-producing breed that can compete in a commercial market."

New AGCC Members

The following Guernsey breeders have been accepted as members of The American Guernsey Cattle Club.

Indiana: Daniel Richard Early, R R 2, Wabash 46992; Linda Halbert, Route 8, Box 287, Greenfield 46140; H.O. Stouder & Sons, Fawn Isle Farms, 4561W-1200N-35, South Whitley 46787.

Oregon: Ronda Lynn Harrold, 83643 Dale Kuni Rd., Creswell 97426.

Pennsylvania: Kenneth Corle, Road 1, New Enterprise 16664; David Fava, Road 1 Box 379, Scenery Hill 15360; Annie M. Rauhauser, 3161 Admire Road, Dover 17315; Paul L. Rauhauser, 3161 Admire Road, Dover 17315; Billy Snider, Road 1, New Enterprise 16664; Brent Snider, Road 1, New Enterprise 16664.

Wisconsin: Steve Buttke, Route 3, Box 73A, Cadott 54727; Julie Engel, Route 2, Box 201, Shawano 54166; Todd Schomburg, Route 1, West Salem, WI 54669; Lorrie Woodman, 423 Benson, Whitewater 53190; Julie Moffitt Zirk, Route 1, Box 174, Elroy 53929.

We at Post Printing Company are pleased to join with AGCC Executive Secretary Bernie Heisner, National Outstanding Guernsey Youth Runner-Up Dean Settlage and 1982 Reserve All-American Senior Two-Year-Old Les Len Victor Nan to toast our new working relationship with the *Guernsey Breeders' Journal.* Starting with this August 5 issue, our team of professionals will work closely with the Journal Staff to help you promote your herd and the Guernsey breed.

Consider Post Printing Company for your Guernsey farm stationery, brochures, sale catalogs and other printing needs.

POST PRINTING COMPANY

P. O. Box 101, Minster, Ohio 45865 •Telephone (419) 628-2321
Sales Representative - Gene Egbert

Top Sires And Good Cow Families Are Our Keys For High Production

The "Dillie" Family Continues To Breed True

SUNESLOPE F S DIANA (87)
1/83 CI: +1,014M +34F +$127, CIT +0.6, CPI +203
MC Deviation +5,035M +197F
3-06 20,410M 5.0% 1,019F 365D 2X
4-10 19,010M 5.3% 999F 365D 2X
Lifetime 99,900M 4.8% 4,763F 1,992D
Diana's son by Top Hornet, Suneslope CTH Daniel, is being used as our junior herd sire.

Diana's Sister - SUNESLOPE PRINCESS DELUXE
1-11 15,850M* 4.9% 778F* 305D 2X
3-01 16,140M 4.8% 781F 304D 2X
Deluxe has five daughters in the herd today. Her yearling son by King Henry is available.

Diana's Daughter - SUNESLOPE TEL DENA
2-01 3,950M 5.0% 198F 92D 2X RIP
Has a March 1, 1983 daughter by King Henry. Now bred to Big Tex.

Diana's High-Testing Dam

SUNESLOPE DARI DILLIE (87)
5-03 16,730M 5.1% 846F 305D 2X
3-02 16,370M 5.1% 840F 305D 2X
Her Son
Suneslope Choice Dollar
1/83 PD +667M +25F +$88 18% R

Making Progress Through High-PD Sires

Average PD Of Milking Herd -	+ 827M	+35F	+$117
Average PD Of Replacements -	+1,100M	+44F	+$150
Average PD Of Service Sires -	+1,377M	+39F	+$161

Exciting News About The "Daisy" Family . . .
Suneslope Choice Darigirl (83) with 4-02 17,060M 5.4% 917F 365D and 1/83 CI: +941M +.09% +54F +$156 produced four calves in 1982 — two ET heifers by Big Tex, a Big Tex ET son and a daughter by King Henry. Darigirl is due this summer to the service of Rondas Hornet. Daisy's dam is a full sister to Dari Dillie.

May 1983 RHA 64 Cows 12,428M 5.11% 635F

SUNESLOPE FARM

ALLAN BENTLEY AND FAMILY
Route 3, Ames, Iowa 50010
Telephone (515) 292-1606

Herdsman
Randy Weiss

GOLDEN GUERNSEY

20th Annual Corn Belt Classic Sale

At The Fayette County Fairgrounds In West Union, Iowa
Saturday, August 27, 1983 • 12:00 Noon

Highlights from Previous Sales

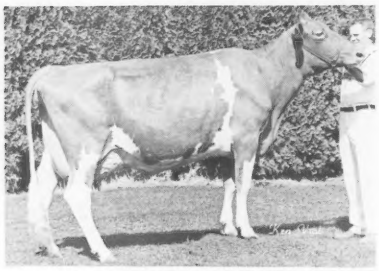

FREELEA D F HOLLY (VG-89)
5-00 12,090M 5.5% 666F 255D
Owned by Don Eilers, Iowa. Consigned by Ben Crocker, Illinois.

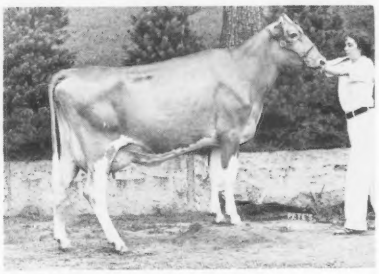

IDLE NEER R H INKA (EX-90)
2-05 14,630M 4.8% 703F 305D
Owned by Arlyn Hempeler, Iowa. Consigned by Donald Sywassink, Iowa.

For catalogs, contact
ROSE FELDMANN
Hopkinton, Iowa 52237
Telephone (319) 926-2728

Sealed bids with instructions to buy may be sent or phoned to
LES PECKHAM
825 Robert Street
Fort Atkinson, WI 53538
Telephone (414) 563-3032

Sponsored by Iowa and Nebraska Guernsey Breeders

Headquarters — Lilac Motel, Junction of Highways 150 & 18 • Phone (319) 422-3861

Presenting . . .

Our New Milk Flow Queen

IDLE NEER R H PATTI (VG-87)

1/83 CI: +1,722M +48F +$199 36% R, CIT +1.5 40% R, CPI +342 37% R
Number 26 in the breed for CPI

MC Deviation	+8,225M		+225F		
2-11	17,340M	4.3%	743F	305D	2X DHIR
4-00	20,690M	4.4%	909F	305D	2X DHIR
5-01	13,720M		587F	174D	RIP
	19,160M		811F	305D	ME
HM Difference	+8,812M		+279F		

Patti is sired by Idle Neer Rondas Hornet.

Another Milk Flow Queen Of Which We are Proud

IDLE NEER R H SATIN (EX-91) GSD

1/83 CI: +1,668M +46F +$192, CIT +3.3, CPI +374. Number 13 in the breed for CPI.
2-05 17,420M 675F 300D; 3-04 20,010M 847F 305D; 3-04 23,295M 988F 365D.
Sired by Idle Neer Rondas Hornet. Now owned by Tom Griswold of Ixonia, Wisconsin.

Visitors Always Welcome — A Family Operation

IDLE NE'ER FARM

MR. AND MRS. DONALD SYWASSINK, OWNERS
Letts, Iowa 52754 • Telephone (319) 729-4921
Located on Highway 92 two miles West of junction with 61

She's Number One In Our Herd, Iowa and The Nation!

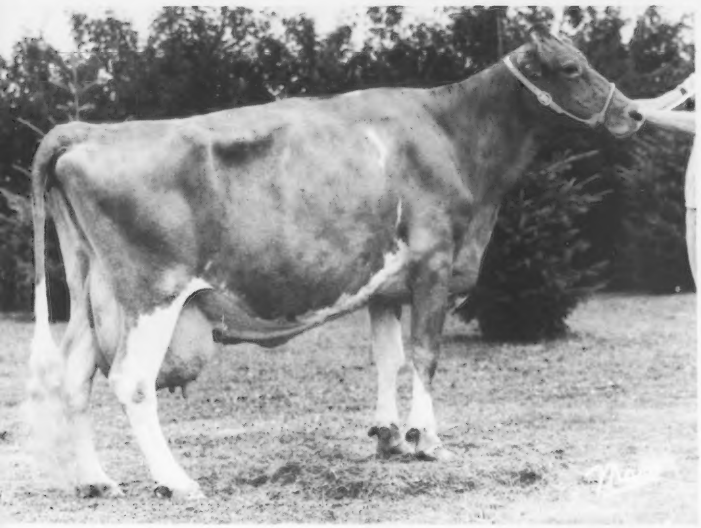

WYNOLA JANETTA (EX-92)
6-05 15,230M 5.1% 780F 305D 2X
Lifetime to date 207,480M 10,183F
Her lifetime fat production makes her first in the breed nationally and first *for all breeds* in Iowa. For milk production she ranks third in the breed nationally and 15th for all breeds in Iowa. She is due again in August at 18 years of age!

One of our herd favorites, Janetta has many descendents at the farm today. She is transmitting sound, functional type and the will to milk consistently well to her offspring. We invite you to visit to see Janetta and her family.

We are now selling our milk on end-product pricing!

FRANK AND CAROL SIVESIND AND FAMILY
RR 3, Waukon, Iowa 52172

Prairie Moon
Guernsey Farm

Month's Quote: *"An expert is one who avoids the small errors as he sweeps to the final mistake."*

Telephone (319) 568-2068
3½ miles West of Waukon
On Old Highway Nine

DHIR PRODUCTION CREDITS *from page 34*

WIN CREST PATRICK PEARL	6-11	305-2X	15410	634
WINACRES HORNET JEWEL	6-07	305-2X	14740	615
WIN CREST HOLLIREX REXIE	6-00	305-2X	15810	789
WIN CREST T H JOLLY	5-04	305-2X	18050	745
WIN CREST P JOLA	2-01	365-2X	15820	727
WISCONSIN				
* HOFF GEORGE C			BARRON	
BREEZEE ACRES ELSIE	3-11	305-2X	15030	864
* LAESCH PHIL			CURTISS	
FAUVER HILL P ROSALUE	9-00	305-2X	17920	933
FAUVER HILL LANCE BETTINA	5-03	305-2X	16880	854
LAESCHLAND LANCE BETSY	4-02	305-2X	16170	677
LAESCHLAND HFB ROSEMARY	4-02	354-2X	23260	1110
LAESCHLAND CHOICE BARBARA	2-01	305-2X	13960	643
* GEORGESON DENTON & SONS			MADISON	
DUTCH MILL FUTURES GLOW	8-04	305-2X	18790	901
* SMITH WARREN A			WATERTOWN	
CITY VIEWS PRINCE JAYNE	5-07	305-2X	14680	692
* COSTELLO JAMES D			MALONE	
JIMCO GALLANTS GENIE	2-00	305-2X	14330	705
* HUARD W D & SONS CO			FORT ATKINSON	
DAIRYMAN CHOICE JADERETTE	4-01	305-2X	16000	901
DAIRYMAN FAYVOR DAISY	3-07	305-2X	15900	799
DAIRYMAN DEACON ROSIE	3-02	305-2X	14600	790
DAIRYMAN CHOICE JOANNA	3-01	305-2X	18190	905
DAIRYMAN PREMIER STAR	2-05	305-2X	15610	706
DAIRYMAN MAVERICK ROSE	2-02	305-2X	15570	795
DAIRYMAN DEACON ALLIE	2-01	292-2X	13200	551
DAIRYMAN SUP ASHLEY	2-00	305-2X	12120	612
DAIRYMAN CHOICE FLO	1-11	305-2X	13860	670
* GRISWOLD THOMAS & SR			IXONIA	
LIN ROSE D C DAISY	4-05	305-2X	15720	735
LIN ROSE IDA FATIH	3-06	305-2X	15110	739
* PFLUGHOEFT ERWIN P			ALGOMA	
WHITEASH KEND GRACE	2-02	305-2X	13010	640
* JENSEN EUGENE W			BALSAM LAKE	
LEVEL GOLD DEACONS LYLA	2-05	305-2X	13880	612
* JASURDA FRANK			PHILLIPS	
ROYAL ACRES NANCE JOY	5-05	305-2X	14860	616
* DOSCH URIEL & SONS			RICHLAND CENTER	
SOPHIAS SUE OF SUNNYSIDE	7-03	305-2X	16320	875
HI Y TERI	4-06	305-2X	15210	663
BETTSWARDS HI EX PAULA	3-05	305-2X	17590	828
* JOHNSON HAROLD E JR			BALDWIN	
HAR JON RUE BILLY JO	7-02	305-2X	16040	893
* LURVEY LESTER & SONS			BARABOO	
WERNS TOP HORNET PENELOPE	6-03	305-2X	19070	907
* KIPP FREDERICK F			NORTH PRAIRIE	
LONE ACRES Q CHRISTIE	5-08	305-2X	16680	745
WYOMING				
* HOOPES LLOYD V			AFTON	
TRIPPLE T GOLDYS FORTUNE	6-09	295-2X	20060	921

The Chrystal Influence . . .

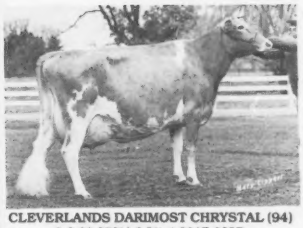

CLEVERLANDS DARIMOST CHRYSTAL (94)
8-8 23,870M 5.5% 1,301F 365D
Supreme Champion, 1979 World Dairy Expo.

We now have 12 daughters by Boulder View Fayvors Classic, a Housleys Dari Fayvor son out of Cleverlands Darimost Chrystal. The calves really look great and we are optimistic about their production potential.

FLASH! A Granddaughter Of Chrystal Sells In The Corn Belt Classic On August 27
SOUTH LANE BERNIE
Born March 6, 1983. Sired by Boulder View Fayvors Classic. Dam is a Top Hornet granddaughter with 4-1 10,790M 517F 305D 2X ME. The next dam is VG-85 with 8-1 13,660M 5.4% 736F 305D 2X. Watch for this showy junior calf from a high-testing family in West Union, Iowa.

Visitors Always Welcome

SOUTH LANE FARM
WILLIAM A. GRAF • NEYEN BROTHERS
RR 1, Box 129, Epworth, Iowa 52045
Telephone (319) 744-3444

IOWA IOWA IOWA IOWA IOWA IOWA IOWA IOWA

PACIFIC NORTHWEST-ROCKY MOUNTAIN DIRECTORY

Reserve your advertising space by **August 20** for this directory in the October 25 ''Brood Cow'' issue!

Including Arizona, Idaho, Montana, Nevada, Oregon, Utah, Washington and Wyoming

Note:
Call Guernsey Breeders' Journal Today!

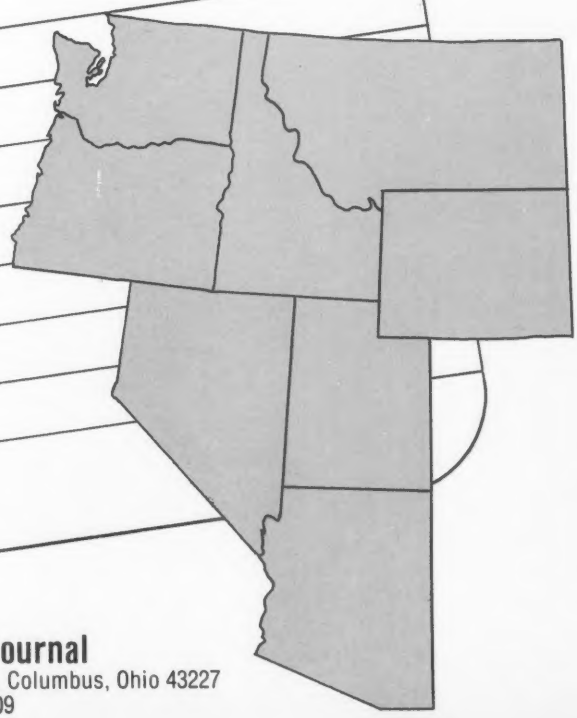

Guernsey Breeders' Journal
P.O. Box 27410, 2105-J South Hamilton Road, Columbus, Ohio 43227
Telephone (614) 864-2409

Askew Farms TH Beloved — $11,000, *top of the Bettsward Spring Consignment Sale. (L-R) William Askew, consignor; Arnold Knight, WI GBA; Deb Lang, WI Guernsey Princess; Dave Sattler; John Merryman, sale manager; Chester Williams, buyer.*

The Bettsward Spring Consignment Sale

The top-selling Guernsey at public auction to date this year, the second-highest sale average in 1983 thus far and consignments going to buyers from three countries made the Bettsward Spring Consignment Sale an especially exciting one on May 14. The sale tent was filled to overflowing as 37 head moved across the auction block for an average final bid of $3,175.67, 33 of which brought prices of $2,000 or more.

The Dosches, including Uriel, his sons, Ed and Gail, and their families, were perfect hosts for this invitational sale at their farm in Richland Center, Wisconsin. A presale buffet and social gathering on Friday evening allowed close inspection of consignments as well as Bettsward Farms, itself. In addition to seeing nine members of the "Jean" family, salegoers viewed several other Excellent cows and high-producing herd members in the good-sized, immaculate, tie-stall barn. A trout-raising facility, picturesque rock garden and what looked to be miles of neatly whitewashed fenceline added extra dimensions to this interesting operation.

Just prior to the start of the auction, members of the "Jean" family were paraded before the appreciative crowd. "That's about as much cow as you can put in 16 square feet," commented Arnold Knight of the Wisconsin GBA as the animals were lined up in front of the box.

First into the ring and top of the sale was Askew Farms TH Beloved, the fancy-uddered, well-balanced consignment of William Askew of Hilmar, California. Fresh just before the sale, this four-year-old Clovelly Top Hornet daughter produce over 17,000 pounds of milk and 800 pounds of butterfat in 364 days as a junior three-year-old cow. She is out of a 93-point All-Canadian and Reserve All-American dam with over 1,000 pounds of butterfat, and has three outstanding sisters, one appraised Excellent and two scored VG-86. The maternal grandam is VG-87 with over 850 pounds of butterfat, and the third dam is EX-92 with 16,200 pounds of milk. A syndicate comprised of Chester and Barbara Williams of Waukesha, Wisconsin, Tom and Mary Lurvey of Lone Rock, Wisconsin and Robert Stanelle of Brillian, Wisconsin purchased her for $11,000.

The second-high animal and top-selling heifer of the day was Bettswards Choice Jennifer, a junior yearling paired with her full sister "in blood." Sired by Kellogg Minnies Choice, she was out of McDonalds H Jeannie, an Excellent member of the "Jean" family. The number six cow in the breed for Cow Performance Index (CPI), "Jeannie" is Excellent and has actual records to 1,111 pounds of butterfat. The next two dams in this popular pedigree both are Excellent and have over 1,100 pounds of butterfat to their credit. Ken Forster of Lynden, Ontario, Canada selected this promising yearling consigned by the Wisconsin Syndicate 1 of Richland Center, Wisconsin for $6,600 over the Choice daughter of Jeannie's full sister, McDonalds H Jeanette (94), owned by Anchor and Hope Farm, Inc., Uriel Dosch and Sons, and Mike Murphy of Richland Center, Wisconsin.

Selling next for $5,300 and also out of the "Jean" family was Clearbranch Jeans NP Marie ET, a consignment from H.J. Haga and H.J. Haga, Jr. of Fort Valley, Georgia. A full-age junior yearling daughter of Kellogg Nances Prince, she was out of McDonalds Darimost Jean, an Excellent, Gold Star Dam by Western Glow Darimost. With a CPI of +411, "Jean" has three records over 1,000 pounds of butterfat and two daughters appraised 90 or more points to date. The next dam is Reserve All-American Winacres Ferdands Jean (EX-94) with two lactations over 1,100 pounds of butterfat. William C. and Julie M. Hallum of Eleva, Wisconsin are the proud, new owners of this good-bodied, open heifer.

Adding quite a bit of excitement to the auction was the participation of a new enthusiast for U.S. Guernseys and the buyer of two bulls at this sale, Rogelio Muyshondt Parker of San Salvador, El Salvador. With bids submitted via the telephone he purchased the high-selling male of the day at $5,100, Bettswards Choice Parlay. Another member of the "Jean" family, he was sired by Choice and out of Clearbranch Hornet Princess

Page 85

Bettsward Choice Jennifer — $6,600. *(L-R) Deb Lang; Mr. and Mrs. Ken Forster, Jodee Ehrke; Gail Dosch; Ed Dosch and his daughters, Debbie and Dawn; Danny Sheafor. Box: John Merryman, Arnold Knight.*

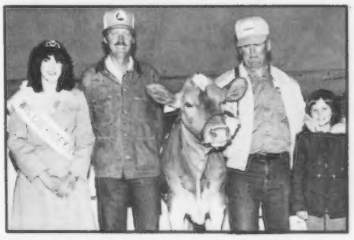

Clearbranch Jeans N P Marie ET — $5,300. *(L-R) Deb Lang, WI Guernsey Princess; H.J. Haga, Jr., consignor; William and Julie Hallam, buyers.*

Bettsward Choice Parlay — $5,100; Bettsward Telestar Victor — $4,600. *(L-R) Gib Krohn; Gail Dosch; Danny Sheafor; Renald Lange; Jodee Ehrke; Ed Dosch; Dave Sattler; Deb Lang; Gloria Basse.*

To American Breeders Service

MAPLE LEAF COMMANDO
Born May 23, 1982
Sired by Kellogg Minnies Choice

We hear a few people talk about the "fallacy of the numbers game." Maple Leaf only finds more milk in the bulk tank. Get a cane of Commando semen and help put an accurate proving on another young sire. His mom and some other young cows with more than one cross to high-PD bulls make the operators of Maple Leaf Farm believers.

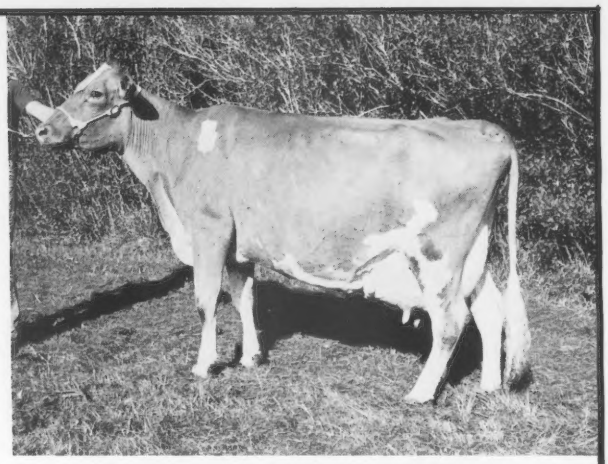

His Dam — PIONEER LANE M CONNIE

2-02	15,590M	5.4%	845F	305D 2X
3-06	18,300M	4.4%	811F	305D 2X
4-08	16,926M	5.1%	864F	305D 2X

CONNIE made about 990 pounds of fat in 365 days and totaled more than 60,000 pounds of milk and 2,068 of fat in her first three lactations. She has a great will to milk and is due October 2 to Choice Admiral. She is contracted by a major AI stud.

MAPLE LEAF FARM
Russell J. Wirt And Family
Route 1, Box 45, Lewiston, Minnesota 55952
Telephone (507) 523-3723

THREE CLIFFS PRESENTS

Potential Mothers of High-Producing Breeding Stock

	Age at Calving	Milk	%Fat	Fat	Pro-tein	Days	305D-2X M.E. Milk	Fat	Pro-tein	Prod. Index
THREE CLIFFS BEACON EMBER	3-00	18,852	3.9	735	716	305	22,057	838	838	170
THREE CLIFFS BEACON ELF	3-03	14,264	4.0	566	538	218	19,706	755	683	159
THREE CLIFFS TELESTAR GAMMA	1-09	8,511	4.1	349	321	160	18,033	730	712	156
THREE CLIFFS CHOICE FLO	1-11	9,305	4.2	394	354	190	15,791	684	689	146
THREE CLIFFS CHOICE FAIRY	2-04	12,578	4.3	538	477	296	15,495	648	583	123
THREE CLIFFS QUANTITY CARRIE	4-09	15,211	4.1	621	559	305	15,211	602	578	125
THREE CLIFFS FAYVOR DARBY	3-08	14,453	4.8	687	551	345	14,816	677	563	123
THREE CLIFFS DUKE FOXY	2-00	5,881	4.4	261	223	129	13,762	623	516	123

RHA 92 Cows 11,075M 4.7% 524F
All records were made in a milking parlor with freestall housing.

Watch for our consignment to the Minnesota State Sale. We also have a few females available on the farm.

THREE CLIFFS FARM
DON, DONNA, TOM, JANET & JOE FORNER • KEN & LAURIE FORNER
5225 Highway 212, Chaska, Minnesota • 55318 Telephone (612) 448-4573

Sales

BETTSWARD SALE *from page 83*

ET, an 88-point two-year-old cow. "Princess," a $17,000 purchase from the First Boulder View Sale, was milking over 60 pounds per day at sale time. The maternal grandam is McDonalds Darimost Jean. Uriel Dosch and Sons consigned this five-month-old calf as well as the second bull, Bettswards Telestar Victor. With a genetic index of +1,109M +57F +$175, he was sired by Maurana Wis Telestar and out of an EX-92, Gold Star Dam by Burgers Place Billy. The dam has lactations to 6-08 21,960M 5.5% 1,216F 3.7% 803P 365D and two additional records over 1,000 pounds of butterfat. A state class leader for butterfat production, she has cow index figures of +727M +.18% +52F +$139 and a modified contemporary deviation of +6,566M +424F.

This high-averaging Sale was co-managed by the Wisconsin GBA and The Merryman Company.

The list of those animals bringing $3,200 or more follows.

SUMMARY

No. Head	Total	Average
21 Cows (1 swd)	$68,700	$3,271.42
6 Bred Heifers	15,450	2,575.00
8 Open Heifers	23,650	2,956.00
2 Bulls	9,700	4,850.00
37	$117,500	$3,175.67

Bettsward Farms Spring Consignment Sale, May 14, 1983, Richland Center, WI

Beloved Syndicate, Waukesha, WI
Askew Farms TH Beloved (7-78) ... $11,000
S: Clovelly Top Hornet
(William Askew, Hilmar, CA)

K.A. Forster, Lynden, Ontario, Canada
Bettsward Choice Jennifer (4-82).... 6,600
S: Kellogg Minnies Choice
(Wisconsin Syndicate I, Richland Center, WI)

William C. & Julie M. Hallam, Eleva, WI
Clearbranch Jeans N P Marie ET (3-82)..... 5,300
S: Kellogg Minnies Choice
(H.J. Haga & H.J. Haga, Jr., Fort Valley, GA)

Rogelio Muyshondt Parker, San Salvador, El Salvador
Bettsward Choice Parlay (12-82) 5,100
S: Kellogg Minnies Choice
(Uriel Dosch & Sons, Richland Center, WI)

Bettsward Telestar Victor (11-82) ... 4,600
S: Maurana Wis Telestar
(Uriel Dosch & Sons, Richland Center, WI)

Alvin C. Basse, Muskego, WI
Middle Ground Gypsys Fortune (12-79) 4,400
S: Middle Ground Navajos Geronimo
(Ned Davis, Earlville, MD)

Kyle E. Lindsey, Bismarck, IL
Jualmi Diamonds Lace (3-81) 4,200
S: Jualmi Deacons Diamond
(Julius Mithoefer & Family, Claypool, IN)

Bernard Pralle, Onalaska, WI
Mungles Choice Cindy (12-79) 4,100
S: Kellogg Minnies Choice
(J. Jene Mungle, Atoka, OK)

Edward Jasurda, Phillips, WI
Raintree Virgel Ingred (5-77)..... 3,600
S: Raintree Pilot Virgel
(Maurice & Julia Metzger, Claypool, IN)

Roe Shultis & Tom & Mary Lurvey, Baraboo, WI
Boulder Wern Hi Ex Leader (9-80) ... 3,500
S: Boulder View Hi Excellence
(Thomas Lurvey & Chester & Barbara Williams, Waukesha, WI)

W. Lee Moore, Plano, TX
Mungles L Hornet Petal (2-81)..... 3,300
S: Mungles Luellas Hornet
(J. Jene Mungle, Atoka, OK)

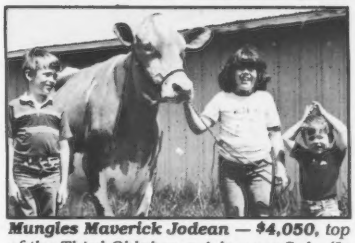

Mungles Maverick Jodean — $4,050, *top of the Third Oklahoma-Arkansas Sale. (L-R) Myles Mungle; Meghan Mungle and James Kennemer.*

Third Oklahoma-Arkansas Sale

SUMMARY

No. Head	Total	Average
7 Cows	$14,500	$2,071.42
21 Bred Heifers	36,350	1,730.95
15 Open Heifers	21,450	1,430.00
43	$72,300	$1,681.39

The Third Oklahoma-Arkansas Sale, Washington County Fairgrounds, Fayetteville, AR, May 7, 1983

Quality Guernseys, sunshine and a good crowd of interested breeders made the Third Oklahoma-Arkansas Sale a total success. Auctioneer Gary Estes of Ozark, Missouri and Pedigree Reader Ernest Berousek of Yukon, Oklahoma combined with the added enthusiasm and zest of Ringmen Bob Griggs of Seminole, Oklahoma and Mason Mungle of Atoka, Oklahoma to run the 43 head through the ring for the average price of $1,681.39.

A strong, good-uddered Olympic View B Maverick daughter, Mungles Mavericks Jodean, topped the consignments at $4,050. This 87-point, three-year-old cow went to James Kennemer of Springfield, Missouri. Her dam, a Mungles Sabian Saturn daughter appraised 84 points, has records to 3-11 12,010M 544F in 305 days. The grandam has an average test of 5.4 percent. Mason Mungle consigned this very dairy cow due May 16 to Wagners T H Emory.

Shady View Ike Barbar, the 1982 All-American and Junior All-American Junior Heifer Calf, brought the second-high price of the day at $4,000. An extremely tall, correct heifer, she was the consignment of Jerry Scott Estes of Rogersville, Missouri. Leroy and Nita Lindley of Hamilton, Ohio and Gary Estes purchased this stretchy, good-legged individual.

Lavon Farms Extra Dazzle, a daughter of Hornback Farm Prince Extra, shared the third position among the high sellers at $2,700 with a Kellogg Minnies Choice daughter, PGF Choice Inel. Dazzle, a strong, correct animal, was consigned by Lavon Farms of Plano, Texas. Charles Griggs of Mustang, Oklahoma bought this January 1982 open heifer out of an Excellent-91 dam with over 12,000 pounds of milk as a three-year-old.

Inel, the consignment of Ray W. Pursley of Springfield, Missouri, was due at sale time to a service of Olympic View Jamaica. This two-year-old cow has a pedigree index of +800M +27F +$103. Bob Griggs took home this heifer showing good depth of body and dairyness.

A banquet held Friday evening at the fairgrounds was well-attended by salegoers. Mrs. Louise Hershberger of Bentonville, Arkansas and Verlene Couch of Siloam Spring, Arkansas clerked the sale while Mark and Karel Hayre and Linda Jenison ran slips.

Following is a list of high-selling individuals.

James R. Kennemer of Springfield, MO
Mungles Mavericks Jodean (12-79) $4,050
S: Olympic View B Maverick
(Mason B. Mungle, Atoka, OK)

Leory Lindley & Gary Estes, Hamilton, OH
Shady View Ike Barbar (12-81) 4,000
S: Boeuf Valley Foremost Ike
(Jerry Scott Estes, Rogersville, MO)

Robert Charles Griggs, Mustang, OK
Lavon Farms Extra Dazzle (1-82).... 2,700
S: Hornback Farm Prince Extra
(Lavon Farms, Plano, TX)

Robert Charles Griggs, Jr., Seminole, OK
PGF Choice Inel (9-80)..... 2,700
S: Kellogg Minnies Choice
(Ray W. Pursley, Springfield, MO)

Lavon Farms Member Jonie (8-81) .. 2,000
S: Lavon Farms TH Member
(Lavon Farms, Plano, TX)

Nancy Hjetland & Doyle Neher, Hutchinson, KS
Kleinpeter Farms EM Hettie (1-81) .. 2,400
S: Wagners T H Emory
(Kleinpeter Farms Dairy, Inc., Baton Rouge, LA)

Page 86

WANTED

Semen From
HANOVER HILL
FAME SUCCESS

For More Information Contact
MIDDLE GROUND FARM
NED DAVIS
Earleville, Maryland 21919
Telephone (301) 275-2247

THIRD OK-AR SALE *from page 85*

Gilbert Mills, Zachary, LA
J Mar Nell Choice Bernice (3-81) 2,250
S: Kellogg Minnies Choice
(Mr. & Mrs. Marvin H. Parrott, Knob Noster, MO)

Quailles Crest Farm, Fernwood, MS
Red Hill Merry (12-80) 2,200
S: Golden Acres C Merle
(Kelli Dawn Lorenz, Hitchcock, OK)

David Daniels, Bentonville, AR
John Potts Maverick Leila (3-79) 2,150
S: Olympic View B Maverick
(Robert Charles Griggs, Jr., Seminole, OK)

Lavon Farms, Plano, TX
PGF Winston Ednah (10-80) 2,100
S: Eber Lea Farms Winston
(R.W. & W.J. Pursley, Springfield, MO)

Bill Couch, Siloam Spring, AR
Alview B Maverick Purdy (5-81) 2,000
S: Olympic View B Maverick
(Eric D. Barnhart, Spokane, MO)

Alview B Maverick Monica (5-81) 2,000
S: Olympic View B Maverick
(Eric D. Barnhart, Spokane, MO)

E.J. Chupp, Inola, OK
PGF Future Drucie (11-80)..... 1,950
S: Housleys Fayes Future
(Ray W. Pursley, Springfield, MO)

Todd Larssen, Pine Grove, IA
Cedar Row Melissas Prissy (10-81) .. 1,900
S: Western Glow Wistar Premier
(Mrs. Lewis E. Hershberger, Bentonville, AR)

Leroy Zum Mallen, Okarche, OK
Lin Rose I D Delight (10-80)..... 1,850
S: Lyrene Wistar Deacon
(Lindsey & Zella Brayton, Butler, MO)

Aquilla Creek Farm, Whitney, TX
Kleinpeter Farms Val June (11-77) .. 1,800
S: Mungles Emory Bons Valor
(Jerry Scott Estes, Rogersville, MO)

Dale Chupp, Inola, OK
Cloe Acres Gigi Ginger (11-81) 1,800
S: Red Hill King Henry
(Gene Norton & Don Cloe, Bentonville, AR)

Dwayne Webb & James Kennemer, Westville, OK
Lavon Farms Lad Ruthie (4-82) 1,750
S: Lavon Farms T H Lad
(Lavon Farms, Plano, TX)

Rusty Estes, Rogersville, MO
Stewarts Fortune Favorite Kris (11-80) 1,700
S: Edisto Farms Favorite Bonus
(Dale Chupp, Inola, OK)

58th MINNESOTA STATE SALE

12:30 p.m. • Saturday, September 17
McLeod County Fairgrounds, Agribition Building
Hutchinson, Minnesota

Sale Managers

PHIL TENNIS
Hayward, Minnesota
Phone (507) 256-4256

RAY MILLER
Austin, Minnesota
Phone (507) 437-4404

Auctioneer - Doug Wilson

Featuring 35 bred heifers and good young cows, all sired by high-PD bulls and chosen especially for the Minnesota State Sale by the sale managers. Individuals and dams of consignments have met high production standards. Take advantage of this opportunity to improve your herd with quality cattle from the North Star State.

An early consignment

A showy, Top Hornet four-year-old cow appraised VG-86 while dry. Her first actual record of 14,480 pounds of milk has a mature equivalent of 17,810M and 750F in 305 days. She is due September 23. *Empire Farm, Paynesville, MN.*

Sponsored by Minnesota Guernsey Breeders' Association

Rennwood Sale

The bidding remained brisk at Brubacher's Sales Arena until all 93 lots of Guernseys were dispersed by Sutcliffe Enterprises of Coburg, Ontario, Canada on April 29.

"Good enough for embryo transplanting" was the way in which John Merryman of Sparks, Maryland described McDonalds C Betty when that four-year-old daughter of Applebrook Fames Corporal was led into the auction ring. She sold for $3,900 to Stanely Marshall of Innerkip, Ontario, as did the second high-selling animal at $3,100, McDonalds M Camelia.

The top-selling heifer, Rennwood F C Janet 11N, brought $2,100 on the bid of Ivor Williams of Kars, Ontario.

Eight lots went to the United States, with George Peterson of Wisconsin taking six cows, while Dwayne H. Midtling took two cows to his Minnesota farm.

The 93 lots averaged $1,113.

-Canadian Guernsey Breeders' Association

Cortland Guernsey Sale

SUMMARY

No. Head	Total	Average
13 Cows	$11,070	$ 852.53
10 Bred Heifers	10,450	1,045.00
14 Open Heifers	2,935	209.64
1 Bull	650	650.00
38	$25,105	$ 660.65

Cortland Guernsey Sale, June 18, 1983, Cortland Sales Pavilion, Cortland, N.Y.

West Farm Kinnie Choice topped the June 18 Cortland Guernsey Sale at $1,650 and went to G. Harold Peck of Schuylerville, New York. A Kellogg Minnies Choice daughter, she is out of West Farm Kelly (VG) with records to 14,733M 735F 305D as a five-year-old cow. She was consigned by Kathleen Ruzbasan of Unionville, Connecticut and is due for the first time on July 16 to the service of Merit Fortune Agni.

The second-high price of the day was commanded by Merit Choice Ann, a five-year-old cow sired by Kellogg Minnies Choice. She is out of a UNH Darimost Noble daughter with records to 13,600M 5.2% 718F 365D. Appraised VG-83 earlier this year, she has a four-year-old record of 11,705M 604F 305D. Due June 14 to Maurana Wis Telestar, Merit Choice Ann was consigned by Richard H. Merritt of Farmington, Connecticut and purchased by Timothy G. Devine of Locke, New York for $1,300.

Thirty-eight Guernseys brought an average price of $660.65.

Following is a list of high-selling animals.

G. Harold Peck, Schuylerville, NY
West Farm Kinnie Choice (4-81) $1,650
S: Kellogg Minnies Choice
(Kathleen Ruzbasan, Unionville, CT)

Timothy G. Devine, Locke, NY
Merit Choice Ann (11-77) 1,300
S: Kellogg Minnies Choice
(Richard H. Merritt, Farmington, CT)

Valley View Telestar Cleo — $1,000. *(L-R) Jim Staehely, consignor; Duwayne Lenssen, contender; Holly Winters, buyer; Aaron Lancaster.*

Pacific Northwest Youth Guernsey Sale

SUMMARY

No. Head	Total	Average
17 Open Heifers	$11,200	$658.82

Pacific Northwest Youth Guernsey Sale, Family Hill Farm, Ferndale, WA, April 30, 1983

Family Hill Farm in Ferndale, Washington was the site of the Pacific Northwest Youth Guernsey Sale on April 30 where 17 open heifers went under the gavel of Ted Vander Mey of Sumas, Washington for the average price of $658.82.

The Staehely Brothers of Oregon City, Oregon consigned the high-selling individual. A Maurana Wis Telestar daughter, Valley View Telestar Cleo, was purchased by Holly Winters of Mabton, Washington for $1,000.

Will-O-West Farm of Lynden, Washington donated a March 1982 Western Glow Wistar Premier daughter to the sale. Proceeds from the sale of this heifer went towards expenses involved with the Northwest Evergreen Guernsey Classic Show.

328th Special Guernsey Sale

SUMMARY

No. Head	Total	Average
31 Cows	$25,050	$808.06
19 Bred Heifers	13,900	731.57
5 Open Heifers	2,675	535.00
55	$41,625	$756.81

328th Special Guernsey Sale & Complete Dispersal of Russell Ricker & Sons, May 19, 1983, Guernsey Sale Pavilion, Lancaster, PA

Scott and Elsie Wolff of Quarryville, Pennsylvania took home Chestnuts Premier Bettie, the $1,500 top of the 328th Special Guernsey Sale. This Western Glow Wistar Premier daughter was due July 4 to Yellow Creek M Gaither. A November 1980 heifer, she was consigned by John Carroll Shortall, Jr. of Cordova, Maryland.

The sale also featured the dispersal of the Russell Ricker herd of Hummelstown, Pennsylvania. It was held at the Guernsey Sale Pavilion in Lancaster, Pennsylvania on May 19 and co-managed by the Pennsylvania Guernsey Breeders' Association and The Merryman Company.

University of Tennessee Dairy Day Heifer Sale

SUMMARY

No. Head	Total	Average
10 Open Heifers	$5,100	$510.00

University of Tennessee Dairy Day Guernsey Heifer Sale, April 30, 1983, Brehm Animal Science Building, Knoxville, TN

Carr Creek Tryme Stella, a September 1982 heifer calf, topped the University of Tennessee Dairy Day Guernsey Heifer Sale on April 30 at the University of Tennessee Agricultural Campus in Knoxville, Tennessee for the price of $1,025. Leo Strasser of Chapel Hill, Tennessee bought this granddaughter of Tannery Hill Champions Claude. From two generations of Very Good dams, she was the consignment of Carr Creek Farms in Cleveland, Tennessee.

28th Dairy Day Heifer Sale

SUMMARY

No. Head	Total	Average
6 Open Heifers	$6,475	$1,079.16

28th Annual Dairy Day Heifer Sale, University of Georgia, Athens, GA, April 30, 1983

Page 93

KENTUCKY FALL SALE

The Highest Pedigree - Indexing Guernsey Ever Sold At Public Auction!

SHENMONT ADMIRAL AMBER
Born March 7, 1983. 1/83 PI: +1,266M +53F +$176.
1/83 GI: +1,452M +57F +$196.

Sire - WELCOME CHOICE ADMIRAL (PTI +375)
Dam - SUNNYSIDE TELESTAR AMBER (VG-85)
Number 199 in the breed for CPI
1/83 CI: +1,133M +41F +$147, CIT +2.1, CPI +272
MC Deviation +2,903M +71F
5-01 15,850M 615F 305D 2X DHIR
6-05 15,680M 613F 290D 2X DHIR
Watch for this Junior Calf in Louisville, Kentucky!

Introducing Our Milk Flow Queen
KELSOS CHOICE CHARMAINE (EX-92)
1/83 CI: +1,963M +67F +$248 48% R, CIT +2.4 55% R, CPI +441 50% R
Number six in the breed for CPI
MC Deviation +11,598M +365F
2-04 20,830M* 793F 365D 2X DHIR
4-00 27,390M* 1,052F 365D 2X DHIR
5-04 24,450M 1,054F 299D 2X DHIR

1982 DHIR LA 101 Records 12,299M 4.5% 558F ME
First in Virginia for Milk, Second for Fat

SHENMONT FARMS
Breeding Stock Always Available

D. LYNN BRUBAKER
Route 3, Box 219, Dayton, VA 22821
Telephone (703) 879-2107

DANIEL W. BRUBAKER
Route 1, Box 10, Harrisonburg, VA 22801
Telephone (703) 434-4384

PROMOTE GUERNSEYS AT BARGAIN PRICES

These items are still available from Golden Guernsey. A large number of these items will not be reordered or restocked in the future. All items are available on a first-come, first-served basis. For a more complete description of the items, contact Golden Guernsey.

JEWELERY

1. Solid silver jug charm w/removable lid (from Isle of Guernsey) $12.00
2. Gold jug earrings (non-pierced) 3.00
6. Plain jug pins 2.00
7. Bracelet 4.00
8. Jug Charm 2.00
9. Bow blouse pin w/jug 5.50
10. Jug tie tac 1.75
12. Tie bar w/jug emblem (polished) 2.00
13. Etched tie bar w/jug 2.00
14. Money clip (florentine) 3.00
15. Vinyl money clip (Golden Guernsey) 2.00
16. Gold jug cufflinks 2.00
17. Silver jug cufflinks 2.00
18. Horseshoe key ring w/jug 2.50

CLOTHING

19. Guernsey cow bib 2.50
24. Guernsey cow adult T-shirt—small 3.90
26. Guernsey cow adult T-shirt—large 3.90
27. Guernsey cow adult T-shirt—X-large 3.90
28. Young & Sassy adult T-shirt—small 3.00
29. Young & Sassy adult T-shirt—med. 3.00
30. Young & Sassy adult T-shirt—large 3.00
31. Oyster jacket—med. 12.00
32. Gold jacket w/lining — X-large 12.00
33. Guernsey cow child sweat shirt — X-small 7.50
40. Guernsey cow patch .50
41. Golden Guernsey patch .25
37. Gold mesh cap 3.50

AWARDS & PLAQUES

42. China sugar bowl 2.75
43. 13" silver plated serving tray 20.00
44. Quart ceramic jug 14.00
45. Wood base for large jug 4.00
46. Pint ceramic jug 12.00
48. 5" brass plated bowl 12.50
49. 7" silver plated bowl 17.50
50. 9" silver plated bowl 20.50
51. 9" brass plated bowl 20.50
52. Wood base for small bowl 4.00
53. Wood base for large bowl 4.00
54. Model Guernsey cow 29.95
55. Small walnut plaque 7.00
56. Large walnut plaque 10.00
57. Bronze cow trophy w/stand 31.00
58. Painted cow trophy w/stand 37.00
59. Painted cow trophy 32.00
60. Bronze cow trophy w/mirror base, emblem 25.00
61. Bronze cow trophy w/mirror & wood base 25.00
62. Painted cow trophy w/mirror & wood base 25.00
63. Cow trophy pen & pencil holder 8.00
64. Gold cow trophy top 2.00
65. Wall size Ideal Guernsey cow plaque 15.00
66. Small Ideal Guernsey cow plaque 3.00
67. Small Ideal Guernsey bull plaque 2.50

DECALS & PRINTED MATERIAL

68. Ideal Cow posters — 20" x 25" 1.00
69. Ideal Cow poster — 8½" x 10½" .25
72. Golden Guernsey napkins 2.50/pkg. 2.50

OTHER

80. Paper weight pen holder w/jug 5.00
81. Letter opener 3.00
83. Gold Golden Guernsey pen & pencil set 2.00
84. Shaeffer Golden Guernsey pen & pencil set 4.00
85. Miniature plastic cow .10
87. 25' Valance display 7.50
89. Producer panel (imprint $7.75) 12.95
96. Lg. Print of "Father of the Guernsey Breed in Amer." 8.00
101. Guernsey cow ceramic tile 2.00
102. Guernsey Centennial license plate .50
103. Guernsey Centennial plate (limited edition) 10.00

SEND YOUR ORDER TODAY!

Name _____

Address _____

City _____

State _____ Zip _____

Quantity	Item No.	Description	Price	Total

Enclose check (including postage and packaging) and send to:

Golden Guernsey
P.O. Box 27410
Columbus, Ohio 43227
Phone: (614) 864-2409

PLEASE INCLUDE FOR POSTAGE AND PACKAGING:

Up to $10.00	$2.95	$30.01 to $50.00	$5.50
$10.01 to $20.00	3.95	$50.01 to $100.00	6.75
$20.01 to $30.00	4.75	Over $100.00	6.95

Merchandise Total	
Packing & Postage	
TOTAL AMOUNT	

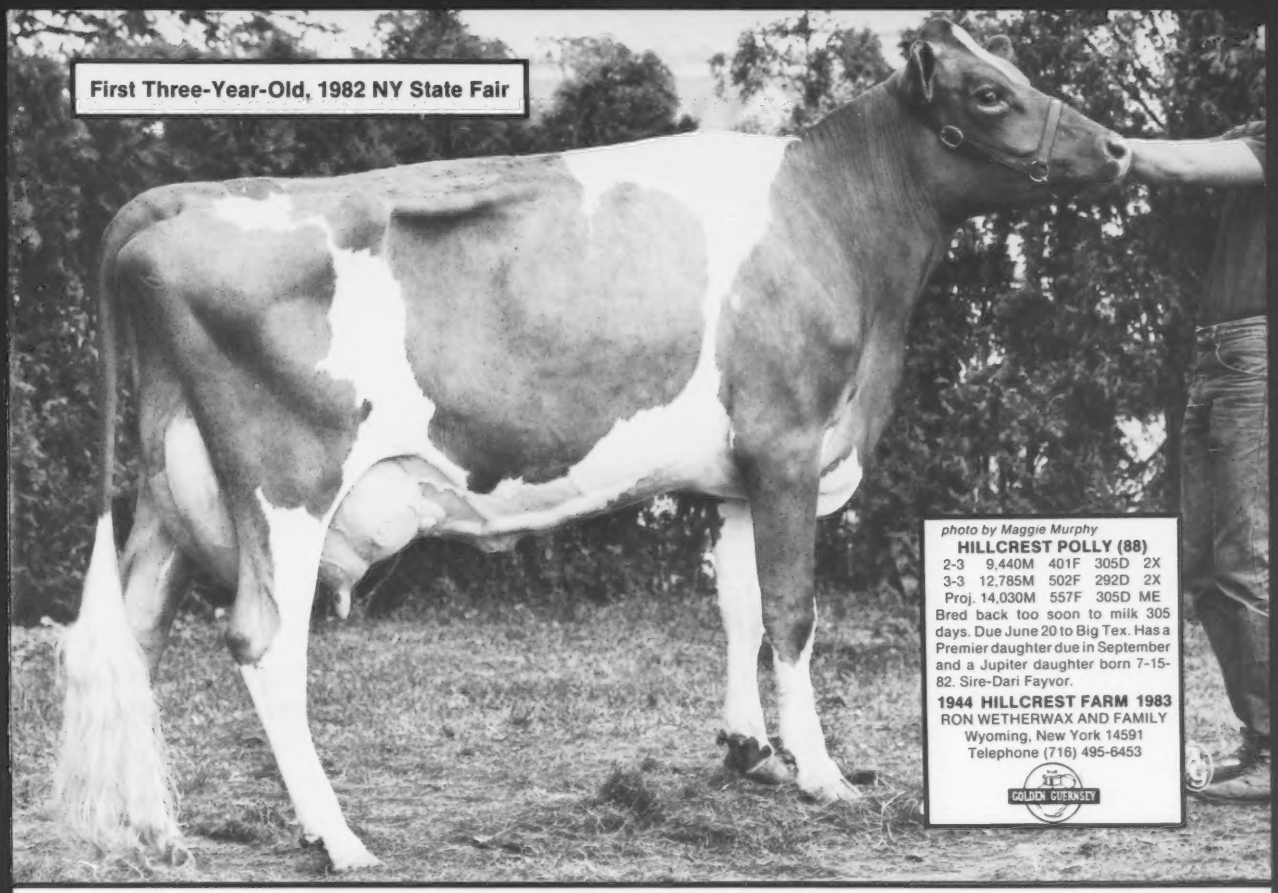

BEST WISHES

to Sherry Reape of Boonville, New York on her purchase at the New England Guernsey Sale of RUNNYMEDE SHELDYS STAR for $2,050. We're confident she will do well for you!

Her Dam
RUNNYMEDE SHELDYS PALM
1/83 CI: +1,017M +28F +$117
2-05 14,160M 4.3% 606F 305D
3-07 16,990M 4.3% 733F 305D

Her Sire
MAURANA WIS TELESTAR
1/83 PD +1,523M +64F +$213 96% Rpt
PDT +1.0 94% Rpt, PTI +348 96% Rpt

Her Grandam
RUNNYMEDE SHELDAS PLAYGIRL
1/83 CI: +701M +28F +$96, CPI +133
MC Deviation +5,646M +241F
2-07 13,960M 4.9% 691F 305D
4-04 18,380M 4.8% 876F 305D
5-04 17,990M 4.3% 779F 305D

RUNNYMEDE FARM

North Hampton, New Hampshire 03862
Telephone (603) 964-9033

Peter Fuller, Owner — *Visitors Always Welcome* — Ronald Stottlemyer, Manager

Located East of Route 1 between Portsmouth and Hampton on 101D

Meetings

Missouri-State Meeting

The Missouri Guernsey Breeders' Association held its 1983 annual meeting on March 4 and 5 in Hannibal. President Carl Kastendieck of Billings presided. The membership agreed to accept the invitation by Kansas to hold the 1983 Mo-Kan Classic Sale at Ottawa on Labor Day.

Judges selected for the Missouri shows were Phil Tennis of Hayward, Minnesota for the Missouri State Fair at Sedalia and Mason Mungle of Atoka, Oklahoma for the Ozark Empire Fair.

Johnny Wallis of Springfield, chairman of the show committee, reported that the two dry-cow classes were combined, a junior two-year-old class was added and District One will be responsible for the exhibitors herd this year.

Honorary state members elected at the meeting were Elmer Frankenbach of Hannibal, the late Nadine Frankenbach of Palmyra, Lonnie James, Mr. and Mrs. Lawrence Getz and Mr. and Mrs. Max Dawdy.

District Four invited everyone to the 1984 meeting which will be held in Sedalia. The 1984 Association of Missouri Dairy Industries nominations for the Dairy Cattle Breeder Award will be Johnny Wallis and Ray Pursley both of Springfield. George Schmidt of Springfield will be nominated for the Pioneer Leadership Award.

A resolution was prepared for submission to the AGCC asking that it permanently discontinue using AGCC monies to discuss, study or pursue the use of non-Guernsey genes or to establish a supplemental herd book for crossbred cattle.

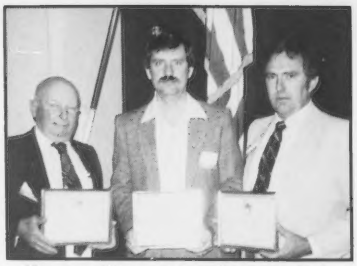

Honorary Missouri members honored at Missouri's annual meeting. (L-R) Elmer Frankenbach; Mr. James receiving award for his father Lonnie James and Wendell Frankenbach accepting plaque for his mother, Nadine Frankenbach.

A committee was appointed by the president to determine the 10 winners in the adult and junior divisions of a state production contest.

Charles Grigsby, from the Lorraine Cheese Company in Pittsfield, Illinois, gave an interesting talk and brought cheese samples for everyone to take home. Les Peckham, AGCC field representative, informed the group of the happenings at the national office. Margaret Wallis of Springfield reported on the junior association. Kevin Frankenbach of Hannibal ran the well-attended Dairybelt Guernsey Sire meeting.

Following a noon meal honorary members and special guests were introduced. Dr. H. A. Herman reminded everyone of the Missouri Dairymens Institute at Columbia and encouraged all breeders to participate.

Outstanding juniors were named as follows: 14 years and under group winners were district one, Randy Frankenbach of Palmyra; district four, Andy Parrott of Knob Noster; district five, Vicki Hartmann of St. James; and district 10, Matthew Davis of Iantha. The state winner in this division was Andy Parrott.

The 14-and-over division winners were district one, Greg Frankenbach of Palmyra; district four, Julie Berry of Jackson; district seven, Gill Giannobile of St. James; district nine, Margaret Wallis; and district 10, Todd Ballay of Verona. The state winner in this division was Margaret Wallis, also the 1983 Outstanding Guernsey Youth for Missouri. Bill Giannobile received the award for Outstanding 1982 Junior Member and Matthew Davis was presented the award for Outstanding First-Year Member.

Ohio-State Meeting

The Ohio Guernsey Breeders' Association held its 71st annual meeting on March 12 in Sparta. President Lee Kohler welcomed the 152 members and guests.

Last year's minutes and treasurer's report were read and approved. Guests from Ohio State University included Dr. John Staubus and Dr. Peter Spike. Dr. Spike announced that the Ohio 4-H judging team is holding a raffle to help cover the expenses of its trip to Scotland this summer.

Debra Beiler gave an overview of junior activities in the state and stated that a new premium system would be used in the junior show at the 1983 Ohio State Fair. Tom Derr reported for the futurity committee that 152 second payments have been made for the 1983 futurity. Bonnie Ayars presented the first edition of a statewide newsletter, Golden

Introducing . . .

Our Member Of The Top 10 Living Lifetime Milk Producers

NEDROW FARM VALETTE (VG-85)

2-03	13,656M	581F	345D	2X	DHI
3-05	13,870M	547F	280D	2X	DHI
4-04	14,120M	539F	290D	2X	DHIR
5-03	16,620M	636F	305D	2X	DHIR
6-03	16,230M	635F	305D	2X	DHIR
7-03	16,020M	631F	305D	2X	DHIR
8-03	15,760M	625F	294D	2X	DHIR
9-02	15,410M	641F	305D	2X	DHIR
10-02	15,420M	621F	305D	2X	DHIR
11-03	14,290M	585F	305D	2X	DHIR
12-03	14,890M	568F	305D	2X	DHIR
13-04	10,130M	407F	276D	2X	DHIR
14-03	10,150M	374F	197D	2X	DHIR
Lifetime to date	173,896M	6,928F	3,600D		

Valette has two heifers on the farm, one by Telestar and one by Big Tex.

Valette's Granddaughter

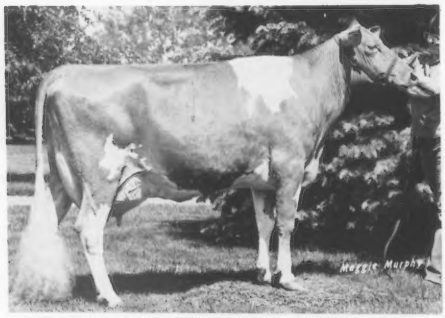

NEDROW FARMS CHOICES VIRTUE (D-77)

1/83 CI: +784M +23F +$93 48% R, MCD +1,697M

2-11	15,840M	635F	300D	2X	DHIR
3-11	14,590M	590F	291D	2X	DHIR

NEDROW FARMS

Kevin and Barb Nedrow
James Nedrow Family

RD 2, Box 241
Clifton Springs, NY 14432
Telephone (716) 526-5134

John Birdsey
Herdsman

Production awards at the Ohio state meeting went to Kurt Wachtel of Big Prairie and John Ayars of Mechanicsburg.

Guernsey Gram, that was the work of the newly formed publicity committee.

The following resolutions were presented and passed by the membership. Be it resolved that we approve the actions of the Board of Directors for the past year; Be it resolved that we express appreciation and thanks to Ed and Shirley Wright, American Guernsey Cattle Club representative, Don and Joanne Barger for hosting the State Field Day, Ralph and Martha Turley for serving as chairmen of the AGCC Convention committees and to Bill Wachtel for serving six years as director of the Ohio GBA; Be it resolved that we favor increasing the minimum standards for solids in milk sold at retail; Be it resolved that we commend and support the efforts of the Ohio Dairy Farmers' Federation to support research and other programs with the voluntary checkoff; Be it resolved that we commend Ohio Ag Services for their protein testing and the testing and related work with somatic cell count; and Be it resolved that we urge a dedicated effort on the part of state and federal officials in the research and in movement regulations to control and eradicate Johnes Disease.

Walter Frahm, AGCC Director, provided information on the national office and its move to Columbus. Ted Renner advised the group of the activities of Lake Central Guernsey Sires. There are 12 bulls in the young sire project and three more are expected to be added by fall of 1983.

Ed Wright gave an account of activities in the area, the upcoming Kentucky National Show and Sale and the AGCC convention sales. Kohler announced that Leroy Lindley had resigned as state executive secretary and E. Jay Rinehart was hired to succeed him. He also reported on the change of dress code established by the state fair and informed the group that an exhibitor's herd for all breeds will be at the fair for the entire time.

John Richardson presented awards to William Wachtel and Leroy and Nita Lindley for their many years service to Ohio Guernsey breeders; John and Bonnie Ayars for the high DHIR herd; Lee and Becky Kohler for the high cow for butterfat production; William Wachtel for high cow for milk production and Dean Settlage for the highest-producing champion cow of the five district shows.

Richardson, candidate for AGCC national director, spoke briefly, as did Ralph Turley, candidate for AGCC director-at-large. AGCC Executive Secretary Bernie Heisner introduced the staff members from the national office in attendance.

After a noon meal Richardson announced the election results — director-at-large, Ted Renner; District One, Richard Rhodes and District Two, Lee Smetzer.

The Ohio Players performed a skit inviting everyone to attend the AGCC convention in Columbus. Turley gave a convention update and was presented a plaque by Don Elliott for his work with the Ohio Guernsey breeders. Don Barger and John Ayars presented a check for two percent of the gross of the Mid-Ohio Summer Classic for the convention fund.

The junior officers for 1983 are Jeff Ziegler, president; Amy Sherman, vice president and Heidi Phillips, secretary-treasurer. The following junior members received production awards—Kurt Wachtel, Paul Beiler and Judy Deininger. Amy Sherman was awarded the N.H. Hill Award. Heidi Phillips was crowned the Senior Guernsey Queen with Sherri Kohler as the Junior Guernsey Queen.

Following the meeting a panel discussion on AI and where the Guernsey breed is going took place. Joe Fava of Co-Hill Farms in Scenery Hill, Pennsylvania; Robert Baker of Dan-Ba-Lee Farm in Middletown, Indiana; Jean Lemmerman of NOBA and John Hecker of Select Sires made up the panel, with Ted Renner acting as moderator.

Minnesota-State Meeting

Over 140 Guernsey breeders attended the annual meeting of the Minnesota GBA on March 25-26 in New Ulm. President Arlon Fritsche convened a board meeting Friday afternoon. Directors and guests enjoyed a pancake breakfast at the Fritsche farm Saturday morning.

Following the annual business meeting and junior association meeting that morn-

Page 93

TREE PUMP AWARDS

Past

1976—Mike Kaltenbach receiving N.H. Hill Award from Charlotte Dillon while he was employed at Tree Pump Farm.

1 1967, '68 and '69 Junior Milk Production awards—TREE PUMP COMMAND ZADA
2 1970—Junior National Show
3 Many show awards

Present

1982—Receiving Grand Champion Bull award from Lee Yost at the All-American Dairy Show in Harrisburg.

1 1982—Honorable Mention All-American Aged Cow, GOLDEN VIEW CH TANYA
2 1983—Three Gold Star Dams
3 One of 20 in the nation to increase herd average over 1,000 pounds of milk
4 Many show awards

Visitors Welcome

Farm is located South of Bellevue on Young Road

TREE PUMP FARM

WILLIAM AND SUSAN DILLON AND FAMILY

3458 Route 269 South, Bellevue, OH 44811 • (419) 483-7585

From The 1983 National Guernsey Queen

Dear Guernsey Friends:

As a little girl I sat in the back of banquet rooms year after year watching the Illinois Guernsey Queen Contest. My cousin, Missy, and I took notes each time, secretly planning presentations for our turns in one of the contests. We would hold imaginary queen contests in the old concrete watertank. We were all prepared at seven years of age and even had 10 years to practice. My make-believe contests turned into reality when I was crowned the 1983 National Guernsey Queen.

I was raised on Malaboo-Way Guernsey Farm just North of Normal, Illinois. This farm is a partnership between my parents, Wayne and Bonnie Mohr, and my aunt and uncle, Larry and Mary Mohr. Mine is the fourth generation of Mohrs to milk Guernseys on this farm. Active in 4-H and FFA for several years, I am now finishing a term as an Illinois State FFA officer. Currently I am the reigning Illinois American Dairy Association Princess. My future lies in auctioneering, and I just finished an auction school in Missouri.

The responsibilities of the National Guernsey Queen include the promotion of the Guernsey cow, her products and her breeders. I welcome all invitations to Guernsey events, shows, sales and meetings. If I can be of assistance, I will do my best to get there . . . just let me know when and where!

I will not only be working for successful breeders of today, but also for those of tomorrow. The groundwork of the future is being cast by what you do today. We, as youth, need the wisdom and knowledge of you, today's breeders, to teach us the basics of success. Most youngsters are eager to learn and are anxious to experience life. Remember the first time you clipped a calf by yourself and went clear back to the third rib just to get the line straight?!! You were hoping dad would be in a patient mood. Remember taking a blanket out to that newborn calf, only to discover later it was mom's heirloom quilt? Patience is what you were hoping for, again. Or, Dad was busy in town so you decided to milk. You tried to set up the parlor thinking who was dry and who was treated, which switch turned the compressors on and everything else, being very careful not to forget anything. When the milking was through, the last bunch let out and the motors turned off, all of a sudden . . . milk started pouring from *everywhere*. Quickly you grabbed buckets and arranged them under all of the gushing pipes and immediately poured the full ones into the tank at the very same moment Dad walked in. This time you were hoping (and praying) his patience would hold out. He didn't yell. Instead he laughed as a dad must sometimes do and started cleaning up the mess. Probably, you learned just as much from this reaction as you would have from a 45-minute lecture. We are learning from your actions. As youngsters we ask a lot of you, as parents and advisors. Your continuous love and support will be more than obvious in our successes.

Angee Mohr shares the news about golden Guernsey milk with two-year-old Karla Jane Johnson, the daughter of Wayne and Janie Johnson of Lowanda, Illinois.

Now as the exciting Ohio convention moments have turned to memories, I want to thank all of you who were there for your support and genuine Guernsey hospitality. The people I have met and the true pride that is so evident make me proud to say that I'm a Guernsey gal! As a little girl I looked up to those grownups with wide eyes and high hopes. I hope every child's expectations can be fulfilled as completely as mine have been thus far. I wish you all the best as you continue to strive for success!

Sincerely,

Angee Mohr

RR 8, Box 73AA
Normal, Illinois 61761
Phone (309) 452-4197

New AGCC Jr. Members

The following youths have been accepted as junior members of The American Guernsey Cattle Club.

Colorado: Saneta Kay McClellan, P.O. Box K, LaPorte 80535.

Florida: Todd P. Swingle, Route 6, 8 Granda Ave., Okeechobee 33472; Jean Louise Tuttle, P.O. Box 246, Okahumpka 32762.

Illinois: Clint Laesch, Route 1, Bloomington 61701; David Lee Serven, R R 1, St. Augustine 61474.

Indiana: Annette Suzanne Couk, 3811 N. County Line Road E., LaFayette 47905; Rebecca Ann Lupinek, 8327 East Rd 400 North, LaFayette 47905; Julia Lupinek, 8327 E. Rd. 400 N., LaFayette 47905; Bill Wiesehan, R R 1, Huntingburg 47542; James Wiesehan, R R 1, Huntingburg 47542.

Iowa: Tracy Jean Heinemann, R R 1, Readlyn 50668; Heidi Louise Meyer, R R 2, Clarksville 50619.

Kentucky: Charles Christopher Browning, Route 2, Berry 41003; Michelle Catlett, Route 8, Brentwood, Harrodsburg 40330; Amy Gosser, Route 3, Russell Springs 42642; Joe Gosser, Route 4, Russell Springs 42624; John Gosser, Route 4, Russell Springs 42624; Danny Ray Oliver, Route 3, Box 233, Scottsville 42164; Develyn Sargent, Route 6, Cynthiana 41031.

Louisiana: Carson Klint Robinson, Route 1, Box 98, Bienville 71008.

Maryland: Pamela Irene Hawker, 3915 Bussard Rd., Middletown 21769; Oscar Clay Smith, 3201A Fry Rd., Jefferson 21735.

Massachusetts: Robert E. Quinn, 67 Bradley Lane, Stow 01775.

Minnesota: Suzann Enzenauer, R R 1, Box 124, Ellendale 56026; Randy Krohnberg, Route 2, Box 256, Blooming Prairie 55917; Wendy Krohnberg, Route 2, Box 256, Blooming Prairie 55917.

Missouri: Julie L. Berry, Route 1, Box 63, Jackson 63755; Amy Unger, Route 2, Box 371, New Haven 63068; Sara Unger, Route 2, Box 371, New Haven 63068; Margaret Wallis, 1443 Valley Water Mill Rd., Springfield 65803.

New York: Deborah Church, 1596 Peru-McLean Rd., Freeville 13068; Sheryl Church, 1596 Peru-McLean Rd., Freeville 13068; Stephen A. Church, 1596 Peru-McLean Rd., Freeville 13068; Charlie Lundmark, Wiltsie Rd., Frewsburg 14738.

South Carolina: G. Ted Lovelace, Route 7, Box 864, Orangeburg 29115.

Tennessee: Loretta Goodrich, Route 2, Box 59, Hartsville 37074; Valerie Goodrich, Route 2, Box 59, Hartsville 37074; Henry Forrest Grigg, Jr., Route 2, Box 59, Hartsville 37074; Rebecca Price, Route 1, Bulls Gap 37711; Buddy Shipley, Route 1, Box 133, Bybee 37713.

Texas: Nita Beltz, 345 Stark, Bridge City 77611; Cherrie George, Route 1, Box 140, Brashear 75420; Clint George, Route 1, Box 140, Brashear 75420; Christi Jean Luhn, Route 6, Box 6636, Brenham 77833.

Virginia: Gordon G. Brown, Route 1, Box 42, Crockett 24323.

Junior Activities At The National Convention

More than 50 juniors gathered for the national junior meeting in Columbus, Ohio on Sunday, April 17. The large turnout required introductions and mixers to acquaint the young people. Members from 14 states then told of successful activities sponsored by each state junior association. Ideas shared included Iowa's Share-a-Heifer program, Illinois' all-breeds state fair pizza party, South Carolina's farm visits with Jersey juniors and other actions devoted to Guernsey promotion, knowledge and good times.

Some discussion at the meeting was centered around the national queen program. Juniors suggested that the queen be an information source for breeders on matters of promotion and a liaison between them and the AGCC. Possible training tools to help the queen in her efforts include a brief stay at the national office, a subscription to the *Journal* if she lived away from home during her reign and the development of a handbook for reference.

The junior meeting continued Monday morning prior to the annual meeting. Organization of the national junior association was the topic of discussion, specifically the need for a constitution, by-laws and membership list.

Juniors also gathered at a poolside pizza party and dance on Saturday evening, the Youth Banquet on Sunday night and in the Junior hospitality room throughout the convention. Arrangements, made by Ohio's large junior association, were well-planned and enjoyable.

Attention AGCC Junior Members

YOUTH ESSAY CONTEST

Deadline - September 1

Junior-Division Topic

"What benefits can registered Guernseys provide for dairy farmers today?"

Senior-Division Topic

"How does milk produced by Guernsey cows fit into the national milk-marketing picture of today and the future?"

Rules

1. Applicant must be at least nine years of age and under 21 years of age on January 1, 1983, and be a junior member of The American Guernsey Cattle Club. The contest has two age categories: Junior Division - from nine to 15 years of age; and Senior Division - from 16 to 20 years of age.
2. The essay is limited to 500 words or less and should be typewritten.
3. Entries must be submitted to the AGCC by September 1, 1983. A panel of judges will evaluate the entries to determine the national winner and first runnerup essays.
4. The winning essays will be printed in the Youth Issue of the Guernsey Breeders' Journal. The first-place essay writer in each division will receive a check for $100, with the first runnerup in each age group receiving a $50 check.

Mail entries to

American Guernsey Cattle Club
Youth Essay Contest

P.O. Box 27410
Columbus, Ohio 43227

MN STATE MEETING *from page 91*

ing, a noon luncheon was eaten to traditional German music. Oren Flohrs emceed the afternoon program. Russell Wirt, AGCC president, spoke positively about that organization and Guernsey Field Representative Les Peckham reported that Guernsey registrations were up in Minnesota. Linda Basse, national Guernsey queen from Wisconsin, and Retiring Junior Association President Janet Forner both gave reports.

Ann Kimm of Pelican Rapids succeeded Mary Skaar as Minnesota Guernsey Princess. Brian Kimm was named Minnesota's Outstanding Guernsey Youth and Barton Heitke the Outstanding Young Guernsey Farmer. Paul E. Fritsche and Ed Geistfeld were recognized as Senior Breeders.

Guernsey herds with high milk and butterfat production received awards. The owners included: Walter Berning and Sons, Gene Hanks, Tom and Norville Luebke, Nels Pierson, Anker Miller, Russell Heins, Glen and David Anderson, Loren Dammann, Loren Krause, Howard and Dennis Tyrrell, Kenneth Olsen, Ervin Schlichting, Arlen Schultz and David Abrahamson. Mark Fritsche received the Junior Production award and Joe Forner was named junior premier breeder.

Directors Margaret Voorhees, Sanford Staupe and Loren Krause were reelected. Wesley Tennis replaced Jim Skaar, who did not seek reelection, on the board. Arlon Fritsche, Barton Heitke and LuElla Fuchs will continue their service as president, vice president and secretary, respectively, of the organization.

Hosts of the Minnesota Annual Meeting farm tour were the Fritsche family: (back) Arlon, Mark, Loraine. (seated) Melanie, Andrew, Paul.

Texas-Field Day

Lavon Farms of Plano hosted a Guernsey picnic and field day May 28. Twenty-five breeders and juniors attended the judging contest, clipping and feeding demonstrations, barbeque and swim.

Three months earlier the Texas GBA held its annual meeting at the Fort Worth Stock Show. There the group made plans to expand the functions of the organization and number of awards given to juniors. Junior participation in Texas shows is strong and many young people purchase animals at the Oklahoma-Arkansas and Louisiana state sales. There has been an unsatisfied demand for quality show heifers for juniors.

Enthusiasm seems to be growing among Texas Guernsey breeders and John Arnold, secretary-treasurer of the Texas GBA, reports that the group expects to have a large number of national junior members. W. Lee Moore leads the Texas GBA as president and director of the AGCC Board of Directors.

Arizona-State Meeting

The Arizona Guernsey Cattle Club held its annual meeting and Youth Awards Night on April 8 at the Spaghetti Company in Phoenix. Ronald Ridge presided over the meeting. William Rainey was elected president, Robert Whithurst, vice president and J. Alton Beeching, secretary-treasurer.

Otis Lough of the Maricopa County Extension Service was the speaker for the evening. Remarks were also made by Lloyd Blackmer, superintendent of the dairy division of the Arizona State Fair, and Glade Clarke, manager of the Maricopa County Fair.

The Ronald Ridge family, in memory of Laura Ridge, received the Henderson Stockton Trophy for the outstanding Guernsey person. The William T. McClelland Trophy for the herd with the highest average daily milk production went to R. and G. Dairy, Inc. of Tolleson. Julie Heavyside received recognition as Guernsey princess at the 1982 Arizona State Fair.

Youth awards were presented to Leslie St. John, Stacey Kosier and Donna Brazil. Kosier received the grand champion 4-H trophy.

Michael, Ronald and Barbara Ridge receive the Henderson Stockton Trophy in memory of Laura Ridge.

GA DAIRY DAY SALE *from page 87*

Daniel Hostetler of Montezuma, Georgia purchased the top-selling animal on the bid of $1,300 at the 28th Annual Dairy Day Heifer Sale on April 30 at the University of Georgia in Athens. A Co Hill Farms T H Big Tex daughter, she is out of an 84-point Edisto Farms Favorite Bonus dam that has records to over 15,000 pounds of milk. Menno L. Yoder of Montezuma consigned this September heifer.

Following is a list of animals selling for $1,300 or more.

Daniel Hostetler, Montezuma, GA
Alno Pending (9-82) $1,300
S: Co Hill Farms T H Big Tex
(Menno L. Yoder, Montezuma, GA)

CALIFORNIA GUERNSEYS

For Real California Value in Dairying Contact These Advertisers or
California Guernsey Cattle Club
1177 West Hedges Ave., Fresno, CA 93728
Tel. 209—441-1208

We Are Proud To Introduce And Welcome These New Guernsey Breeders Into The Fraternity . . .

HENRY AND MARGARET TAVARES
1192 East Gerard Avenue, P. O. Box 754, Merced, CA 95340
Barn Telephone (209) 723-5959

Henry and Margaret have purchased our Guernsey herd and moved the cows to Merced in mid-July. They milk several hundred other cows, but will maintain the Guernseys at a separate dairy. The herd will continue to be on official test, appraisal and other AGCC programs. Jim and Lee Kuhtz, Dairy Mating Service, Modesto, CA will assist with future breeding decisions.

Some Recent Benchmarks For Cleverlands . . .

- 17th-high DHIR average in the nation (2nd-high for herds over 100 cows) 1982 DHIR LA 173 Records 14,954M 4.7% 698F
- Seven of the top 300 CPI cows are in the herd
- Thirteen all-time national class leaders have the Cleverlands prefix
- In 1982 194 cows were appraised, with 1 90s, 69 80s, 101 70s
- Eleven state production leaders in three states have the Cleverlands prefix
- Fifteen living cows with the Cleverlands prefix have over 100,000M to date

We are pleased that Cleverlands Guernseys have moved as a unit to Tavares Dairy. We believe that the strong pedigrees, top production and functional type of these Guernseys, coupled with the managerial ability of the Tavares family, will ensure a bright future for the herd.

We wish Henry and Margaret Tavares the very best as they start with Guernseys, and hope that you will express and show them the same friendship you have shown us.

Visitors Always Welcome

CLEVERLANDS

George Clever—Stuart and Diana Clever
26254 South Highway 33, P.O. Box 691, Tracy, California 95376
Telephone (209) 835-2827

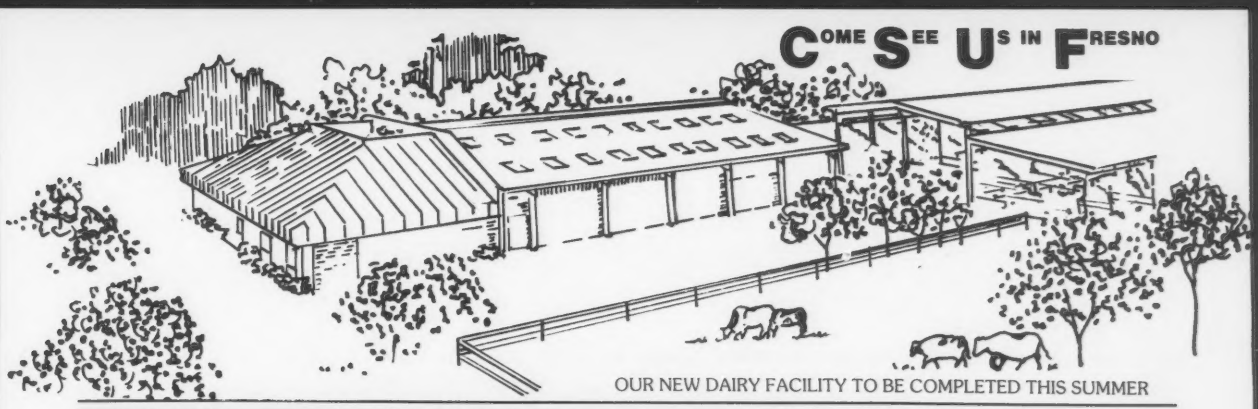

VERY, VERY GOOD

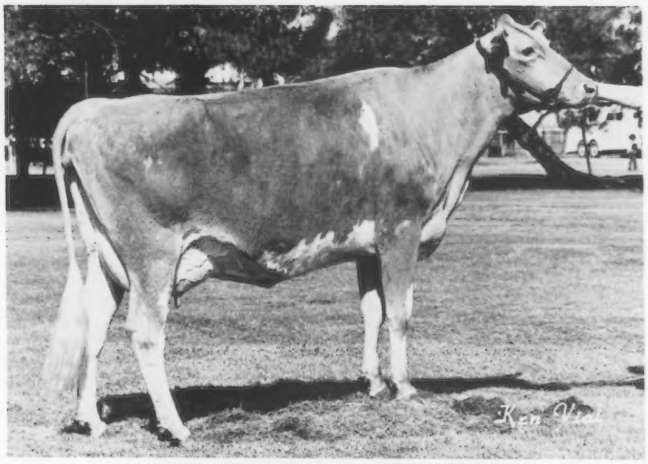

CSUF HOSS ROSIE LADY (VG-87)
3-00 16,300M 5.4% 877F 365D 128% Relative Value
MCD +806M +152F. Sire-Bay Meadow Helenas Hoss.

ALSO . . .

MI VALLEY CHOICES BARBIE (VG-86) GSD
4-07 16,980M 4.1% 689F 305D 122% RV
MCD +4,076M +132F. 1/83 CI: +1,102M +37F +$138, CIT +1.1, CPI +233. Sire-Kellogg Minnies Choice.

CSUF CHOICES FAY (VG-85)
2-02 16,050M 4.9% 791F 365D 126% RV
MCD +2,725M +124F. 1/83 CI: +1,121M +51F +$164. Elite Cow. Sire-Kellogg Minnies Choice.

CSUF H R AMERICAN LAURA (VG-88)
1-11 17,550M 4.4% 775F 365D 123% RV
MCD +2,397M +157F. Sire-Western Glow HR American.

Visitors Always Welcome

CALIFORNIA STATE UNIVERSITY, FRESNO

Robert B. Osland, Faculty Carol Collar, Herdsman Hans Marchy, Asst. Herdsman
CSUF DAIRY, c/o DEPARTMENT OF ANIMAL SCIENCE, FRESNO, CA 93740

Our ME herd average increased +1,814M +55F in 1982! 1982 DHIR LA 15,536M 4.3% 673F 305D ME. May 1983 RHA 13,630M 4.4% 597F.

CALIFORNIA GUERNSEYS

We're On The Move . . .

. . . WITH A +1,000 POUND HERD-AVERAGE INCREASE

131 Records 14,179M 4.6% 646F
December 1982 DHIR Lactation Average

. . . THREE NEW GOLD STAR DAMS

SILDONS CHOICE PAT (86) GSD
1/83 CI: +1,052M +34F +$132, CPI +213
MC Deviation +5,426M +165F
4-03 20,180M 4.8% 967F 305D 2X
3-04 14,750M 4.1% 599F 305D 2X
Due June 29 to Big Tex

SILDONS MAVERICK CINDY (85) GSD
1/83 CI: +939M +32F +$119, CPI +202
MC Deviation +4,794M +149F
4-09 19,720M 4.4% 871F 305D 2X
3-06 16,780M 4.1% 692F 305D 2X
Due July 9 to Admiral

SILDONS TOP MARINE RITA (81) GSD
1/83 CI: +756M +6F +$62, CIT +1.6, CPI +127
MC Deviation +2,801M +26F
8-00 16,010M 608F 305D 2X

. . . AND THESE VG, HIGH-PRODUCING COWS

TRUSIL FAYVOR SANDY (84)
1/83 CI: +1,166M -.09% +46F +$158, CPI +267
Number 241 in the breed for CPI
MC Deviation +6,232M +254F
3-00 19,390M 4.6% 892F 305D 2X
Just fresh and milking well

TRUSIL MAVERICK ELLEN (88)
1/83 CI: +1,334M -.18% +44F +$166 45% R
MC Deviation +7,249M +225F
2-07 17,950M 4.0% 711F 305D 2X
20,460M 803F 305D ME
3-08 11,800M 4.3% 507F 143D RIP
Now bred to Big Tex

TRUSIL JUPITER MITSIE (84)
1/83 CI: +1,220M +30F +$134, CPI +234
MC Deviation +8,064M +258F
4-06 22,120M 4.2% 929F 305D 2X
3-05 22,060M* 4.3% 957F 305D 2X
Due June 28 to Admiral

SILDONS DORAMOST BESTY (84)
1/83 CI: +695M -.02% +31F +$100
MC Deviation +5,513M +208F
2-03 15,980M 4.4% 698F 305D 2X
Recently Fresh

Visitors Are Welcomed!
March 1983 DHIR LA 46 Records 14,487M 4.7% 675F 305D ME

SILDON FARM

DON AND VIRGINIA SILACCI
6235 Lakeville Highway, Petaluma, California 94952
Telephone (707) 763-0683

For Real California Value in Dairying Contact These Advertisers or
California Guernsey Cattle Club
1177 West Hedges Ave., Fresno, CA 93728
Tel. 209—441-1208

WEST EXPO

The Biggest Dairy Show In The West

November 3-5, 1983

Fresno, California

1982 Grand Champion Female

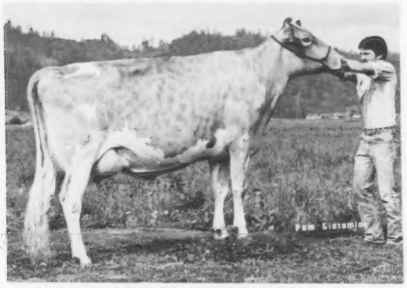

CLOVER JACK DEACON PRALENE (VG-88)
Exhibited by Clover Jack Farms, Ferndale, CA

Over $5,400 in Premiums
(80 percent more than 1982)
Plus

Travel Money
To Out-Of-State
Exhibitors

1982 Winners

- ★ Junior Heifer Calf - Circle R Paul Mildred, Ronnie and Toni Ray, Chowchilla, CA
- ★ Intermediate Heifer Calf - Bay Meadow Jupiter Meg, Bay Meadow Farms, Galt, CA
- ★ Senior Heifer Calf - Clover Jack Choice Ripple, Clover Jack Farms, Ferndale, CA
- ★ Junior Yearling Heifer - Poly Choice Kendra, Cal Poly, San Luis Obispo, CA
- ★ Senior Yearling Heifer - Circle R Premier Ella, Ronnie and Toni Ray, Chowchilla, CA
- ★ Junior Two-Year-Old Cow - Clover Jack T E Raquel, Clover Jack Farms, Ferndale, CA
- ★ Senior Two-Year-Old Cow - Bay Meadow Command Chloe, Bay Meadow Farms, Galt, CA
- ★ Three-Year-Old Cow - Clover Jack Deacon Pralene, Clover Jack Farms, Ferndale, CA
- ★ Four-Year-Old Cow - Will O West Alstar Dutiful, Ollimac Dairy, Denair, CA
- ★ Aged Cow - Clover Jack Zoro Berna, Clover Jack Farms, Ferndale, CA
- ★ Breeders Performance Class - Golden Meadows Fayvors Nellie, Golden Meadow, Stevinson, CA
- ★ Best Three Females - Clover Jack Farms, Ferndale, CA
- ★ Exhibitor's Herd - Clover Jack Farms, Ferndale, CA

Western Classic Sale

Friday, November 4, 1983
Contact John Kessler for details
Telephone (209) 745-2112

Which Ones Will Be Back In 1983??

For information and premium books contact

West Expo
1187 West Hedges
Fresno, California 93728
Telephone (209) 441-1233

CALIFORNIA GUERNSEYS

For Real California Value in Dairying Contact These Advertisers or
California Guernsey Cattle Club
1177 West Hedges Ave., Fresno, CA 93728
Tel. 209—441-1208

CALIFORNIA GUERNSEYS

We Enjoy Milking, Selling, Showing

Some Recent Her

FOUR PERCENT OF THE 1982 MILK FLOW QUEENS

BROWNIES FARM URAL (85)
1/83 CI: +1,207M +28F +$130, CIT +0.3, CPI +203
2-03 19,350M* 705F 305D 2X
4-00 17,957M 638F 176D RIP
Proj. 25,679M 938F 305D 2X
*National Class Leader. MCD +8,682M +181F. Bred to Premade.

CIRCLE R IGOR TRICKER (86)
2-03 16,440M 635F 305D 2X
3-03 20,130M 761F 305D 2X

CIRCLE R IGOR JENNY (86)
2-03 18,440M 691F 305D 2X
3-04 17,413M 723F 305D 2X+
+Made this record after aborting at 7 months and no dry period. Just went dry milking 56 pounds. Due August 10 to Circle R Igors Frolic.

CIRCLE R BLAZE BABE (NA)
5-00 22,970M* 851F* 305D 2X
*National Class Leader. Milk Flow Queen. Her dam is a PR cow in the Genetic Recovery program.

A NEW EXCELLENT

CIRCLE R IGORS MARY (90)
1/83 CI: +704M -.02% +31F +$101, CPI +167
3-05 15,010M 4.6% 690F 279D 2X
4-04 15,460M 5.1% 790F 305D 2X
MC Deviation +2,167M +122F
Owned by Karla Stockli

A RECENT SALE

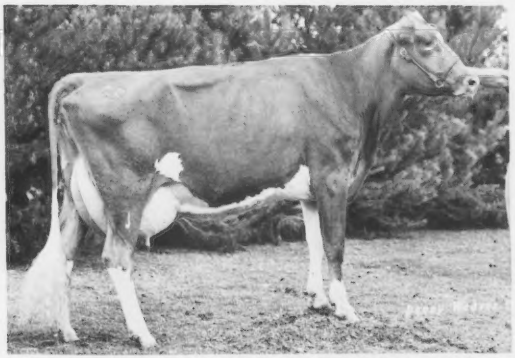

CIRCLE R ADMIRAL PEGGY (86)
2-03 15,020M 602F 305D 2X
3-05 23,104M 956F 365D 2X
Bred to Circle R Telestar Be A Pepper. One of the first milking Admiral daughters sold at public auction. Best wishes to her new owner after the Win Crest Invitational Sale.

This is just a sample of the high-producing, showy Guernseys at Circle R. Plan a visit with us on your next trip to California . . . we enjoy "talking Guernseys!"

For Real California Value in Dairying Contact These Advertisers or
California Guernsey Cattle Club
1177 West Hedges Ave., Fresno, CA 93728
Tel. 209—441-1208

And Promoting Some Good Ones!

Highlights Include . . .

1,000-POUND PLUS HERD AVERAGE INCREASE

Contributing To This Production Increase . . .

CIRCLE R IGORS DOLL (84)
1/83 CI: +719M +.01% +35F +$109, CPI +168
3-07 16,330M 4.7% 762F 305D 2X
4-07 17,280M 4.8% 827F 305D 2X
MC Deviation +2,448M +128F

CIRCLE R IGORS KITT (84)
1/83 CI: +1,026M -.04% +44F +$145, CPI +260
In the top 300 of the breed for CPI
3-02 16,840M 4.8% 809F 305D 2X
MC Deviation +4,406M +191F

CIRCLE R QUANTITY TRIXIE (82)
3-06 16,653M 816F 305D 2X

CIRCLE R IGOR TIPPY
1/83 CI: +898M -.01% +41F +$131, CPI +220
2-03 14,990M 4.9% 732F 305D 2X
3-05 18,302M 4.6% 849F 365D 2X
MC Deviation +3,601M +200F

BROWNIES FARMS BAMBI (82)
4-03 17,858M 4.1% 726F 304D 2X
MC Deviation +3,370M +73F
Paternal sister to Ural (see other page).
Bred to King Henry.

BROWNIES FARMS ORGANZA (82)
4-03 20,058M 4.3% 852F 305D 2X
MC Deviation +4,450M +151F

CIRCLE R MAVERICK MARY (74)
2-03 15,389M 5.2% 800F 328D 2X
3-04 15,105M 5.5% 825F 305D 2X

CIRCLE R IGOR ANGELA (81)
4-01 17,440M 728F 305D 2X

MI VALLEY CHOICES SCHATSIE (87)
4-09 21,647M 4.9% 1,063F 305D 2X

CIRCLE R QUANTITY VIOLA (84)
3-06 16,580M 879F 305D 2X

A JUNIOR CHAMPION

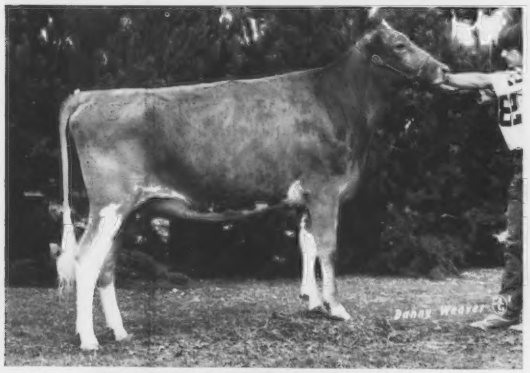

CIRCLE R PREMIER ELLA
Junior Champion Female, 1982 West Expo. By Premier and out of a VG dam. Fresh in June to the service of a Maverick son of Igors Mary (pictured at the left).

A CONVENTION SALE PURCHASE

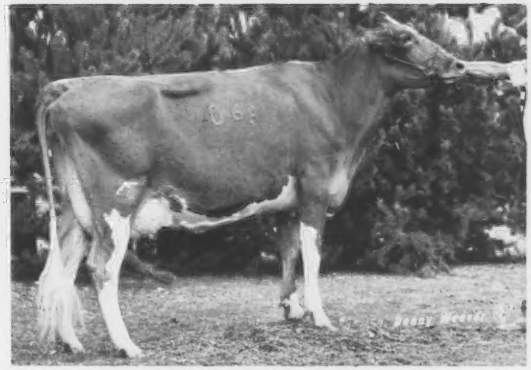

MARTIN OAKS D HERTA (84)
1/83 CI: +927M -09% +35F +$123, +44% R
2-04 12,468M 4.9% 609F 347D 2X
MCD +2,125M +63F. Purchased from Thomas Lee Martin of Liberty, SC at the 1982 National Heifer Sale. Just fresh with a Choice heifer.

1982 DHIR LA 116 Records 14,350M 4.6% 655F 305D ME

CIRCLE ® GUERNSEYS

RONNIE AND TONI RAY • GARY, RANDI AND DAWN
11304 Ave. 18, Chowchilla, CA 93610 • (209) 665-4541

CALIFORNIA GUERNSEYS

For Real California Value in Dairying Contact These Advertisers or
California Guernsey Cattle Club
1177 West Hedges Ave., Fresno, CA 93728
Tel. 209—441-1208

CALIFORNIA GUERNSEYS

Double Gold Star Breeder - Our 11th Award

1982 DHIR LA 167 Recs. 14,602M 4.5% 662F 305D 2X ME, 138 Cows Avg. 80.0 Points

Some Of Our Higher Records ACTUAL

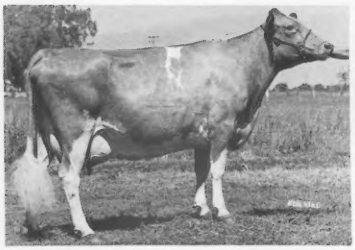

BAY MEADOW FORTUNES MARLENE (88)
7-8 24,850M 1,084F 954P 365D 2X
CI +$117 52% Rpt.
Six-Record RV +3,180M +151F

BAY MEADOW DUKES HORTENSE (84)
5-9 20,850M 901F 770P 305D 2X
CI +$125 49% Rpt.
Five-Record RV +4,063M +168F

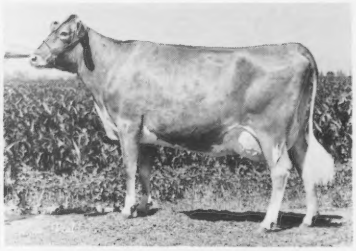

BAY MEADOW FAYVOR HAPPY (91)
4-7 18,600M 975F 736P 305D 2X
Three-Record RV +2,750M +241F
Her son, Bay Meadow Wistar Henry, is owned by The Henry Syndicate, WI. Her T C Chief son is available.

BAY MEADOW HOSS DAIRY GIRL (88)
4-06 23,340M 1,037F 807P 365D 2X, CI +$75 45% R
Three-Record Relative Value +3,890M +156F

MI VALLEY CHIEFS HOLLY (88)
3-05 21,970M 1,081F 833P 365D 2X, CI +$138 40% R
Two-Record Relative Value +4,655M +261F

BAY MEADOW CHOICE WINNIE (84)
2-02 20,380M 895F 739P 305D 2X, CI +$193 42% R
One-Record Relative Value +10,840M +436F

BAY MEADOW COUNT SYDNEY (87)
4-08 20,360M 887F 724P 365D 2X, CI +$27 42% R
Four-Record Relative Value +2,715M +98F

BAY MEADOW HOSS OPAL (83)
7-03 20,340M 930F 731P 365D 2X, CI +$57 57% R
Six-Record Relative Value +2,270M +129F

BAY MEADOW BANNER BLANCHE (78)
7Y 20,210M 838F 671P 365D 2X, CI +$89 35% R
Four-Record Relative Value +4,355M +130F

ADOHR ROSEDALE BERNICE (86)
10Y 19,590M 884F 767P 362D 2X, CI +$88 47% R

BAY MEADOW NANCES HONEYSUCKLE (84)
3-10 19,470M 934F 743P 365D 2X, CI +$83 49% R
Two-Record Relative Value +2,950M +169F

GOLDEN MEADOWS NATS FERNIE (85)
3-04 19,390M 845F 645P 365D 2X, CI +$95 44% R
Three-Record Relative Value +3,396M +146F

BAY MEADOW HALS ALFREDA (85)
8-06 19,320M 915F 365D 2X

BAY MEADOW WISTAR CHERYL (84)
4Y 19,230M 857F 673P 365D 2X, CI +$80 48% R
Two-Record Relative Value +3,355M +141F

BAY MEADOW PATRICIAN LADUE (79)
2-03 19,080M 827F 705P 365D 2X
One-Record Relative Value +4,890M +165F

ADOHR ROSEDALE JOANNE (83)
8-11 18,480M 1,001F 746P 365D 2X, CI +$93 45% R
Six-Record Relative Value +128M +144F

BAY MEADOW MARK WENDY (78)
6-02 20,090M 916F 726P 365D 2X
Four-Record Relative Value +3,740M +205F

Eight more Guernsey cows produced over 18,000M actual, 12 had more than 17,000M actual and 24 exceeded 16,000M actual.

Our High-Lifetime Cows

BAY MEADOW CEDARS CLARA (81)
Lifetime 191,460M 7,655F 4,082D
12 lactations, CI -$2 46% Rpt.
Average Relative Value +1,266M +11F
She has two daughters in the herd and one son by Telestar. Clara will be 17 years of age in September.

BAY MEADOW DERBYS VIOLET (86)
Lifetime 164,450M 6,946F 3,700D
11 lactations, CI +$12 27% Rpt.
Average Relative Value +1,380M +52F
She has three daughters in the herd. Violet is 14 years old.

ADOHR ROSEDALE BERNICE (86)
Lifetime 150,510M 7,299F 3,399D
10 lactations, CI +$88 47% Rpt.
Average Relative Value +1,880M +144F
She has four daughters in the herd. Bernice is 13½ years of age.

We have 12 more living Guernsey cows with 100,000M lifetime to date.

Herd With A Breeder's Approach To Breeding
BAY MEADOW FARMS
1952-1983

Since 1952 we have had 100 cows produce 100,000 pounds of milk or more, most of them bred at Bay Meadow Farms.

Drop in and visit . . . We love to talk Guernseys!
10326 Walnut Avenue, Galt, California 95632

John, Betty and Sons
Phone (209) 745-2112

Arnold Kessler Family
Phone (209) 745-1222

Walt
Phone (209) 745-4244

For Real California Value in Dairying Contact These Advertisers or
California Guernsey Cattle Club
1177 West Hedges Ave., Fresno, CA 93728
Tel. 209—441-1208

Nells Glow Presents . . .
Our 1982 Milk Flow Queens

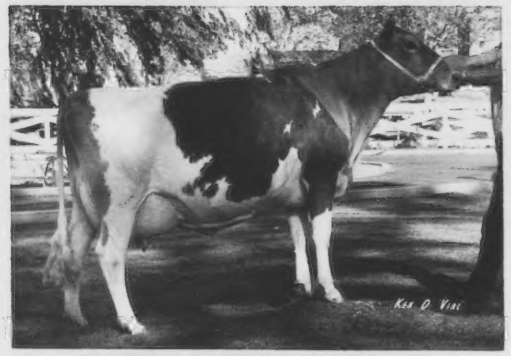

DORELLA TIMS SOX (VG-87)
1/83 CI: +934M +13F +$86, CIT +0.7, CPI +144
9-07 21,020M 3.7% 768F 365D 2X
Lifetime to date 161,679M 6,326F 2,950D
Sire-Norgerts Royal Tim

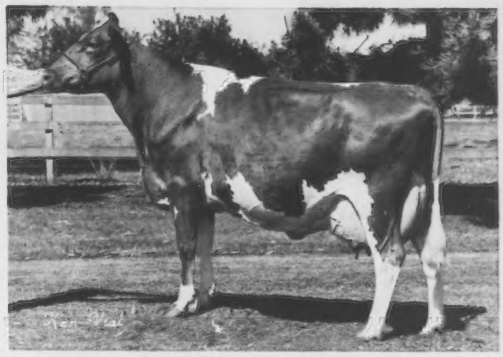

TRUSIL MAVERICK MITZIE (EX-91)
1/83: CI: +1,025M +34F +$128, CIT +0.5, CPI +222
2-00 17,170M 4.2% 723F 305D 2X
3-01 20,760M 4.3% 884F 365D 2X
Sire-Olympic View B Maverick

NELLS GLOW DARI COOKIE (D-78)
1/83 CI: +961M +26F +$110, CIT +0.3, CPI +169
8-09 25,590M 3.0% 764F 365D 2X
Sire-Western Glow Darimost

LERSON LAWN JASONS KATHY (D-78)
1/83 CI: +1,105M +37F +$139, CPI +188
4-07 24,700M 4.1% 1,008F 365D 2X
Sire-Wyno Fames Jason

NELLS GLOW J D HORNET PRIDE (VG-84)
1/83 CI: +1,266M +49F +$170, CIT +0.4, CPI +264
3-06 21,060M 4.3% 903F 305D 2X
Sire-Cleverlands Ja Da Hornet

NELLS GLOW FABIAN ROSEANNE
1/83 CI: +909M -.03% +40F +$130
2-03 19,800M 4.7% 930F 365D 2X
Sire-Grandview Wistars Fabian

* * 1982 Double Gold Star Herd * *

1982 DHIR LA 76 Records 16,340M 4.4% 721F

NELLS GLOW
GUERNSEYS

Visitors Are Welcome

DENNIS AND JEANIE NELSON

19468 Williams Avenue
Hilmar, California 95324
Telephone (209) 632-6237

CALIFORNIA GUERNSEYS

For Real California Value in Dairying Contact These Advertisers or
California Guernsey Cattle Club
1177 West Hedges Ave., Fresno, CA 93728
Tel. 209—441-1208

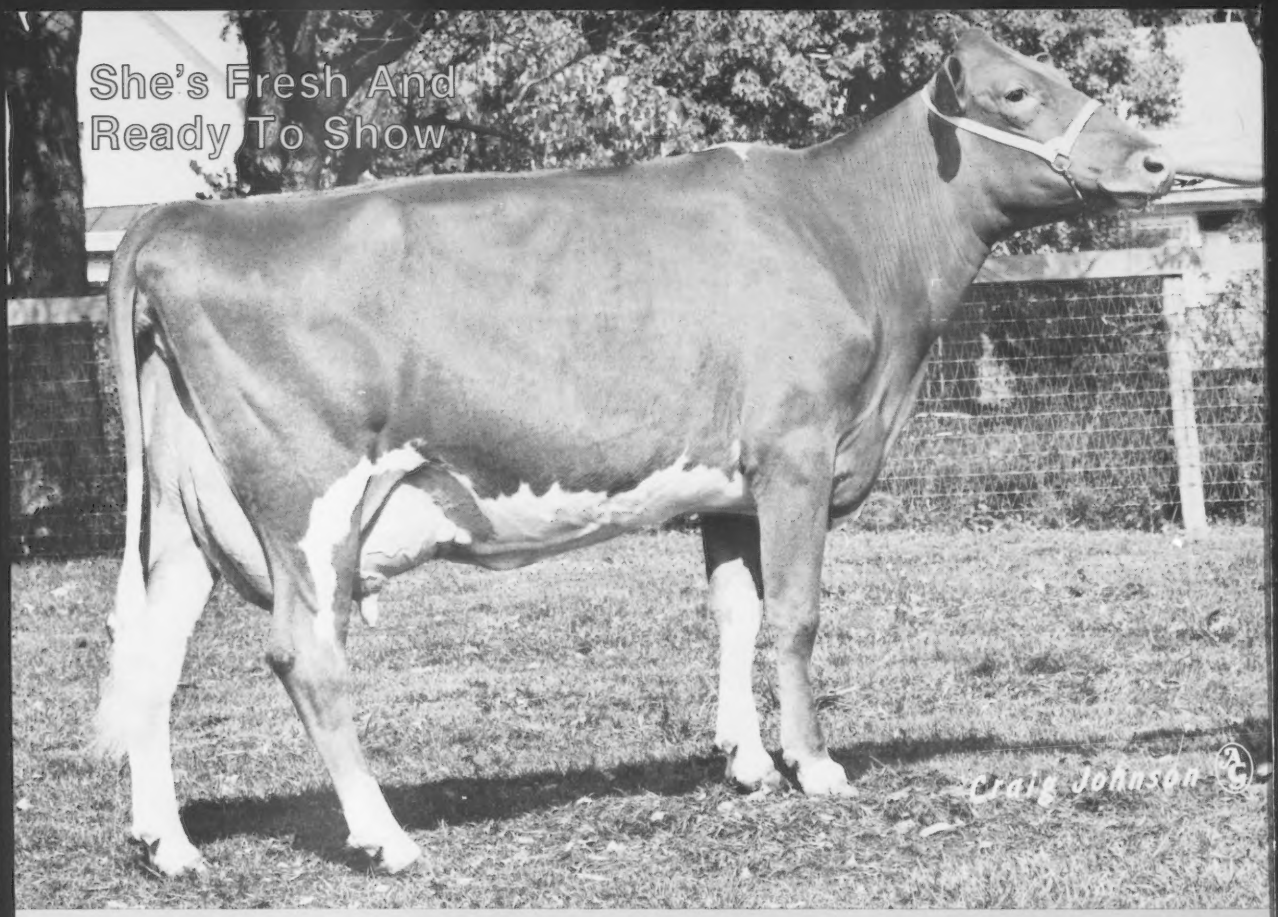

WAL JEAN ALICIA (VG-87 @ 2Y)

MC Deviation +10,108M +307F, HM Diff +7,395M +300F
3-05 22,085M 4.2% 950F 3.4% 767P 332D 2X
1/83 CI: +758M -.07% +29F +$101, CIT +1.7, CPI +188

1982 Junior All-American Three-Year-Old Cow
1982 Honorable Mention All-American Three-Year-Old Cow

Alicia freshened in mid-July to the service of Red Hill King Henry and looks as strong, clean cut and fancy as ever. Watch for Alicia and the rest of our new show string at the fairs this season.

Visitors Always Welcome

WALNUT CORNER FARM

"Where the search for superiority never ceases!"
THE LINDSEY BROTHERS
Bismarck, Illinois 61814 • Telephone (217) 759-7768

1983 All-American Program

The 30th All-American Contest

Eligibility—To be entered in the All-American Contest, an animal must be a registered Guernsey and (a) have placed in the top three of its class in an international, national or other major U.S. show, (b) have placed first in its class at any U.S. show or (c) be owned in the U.S. and win its class in a qualified show outside the United States.

Classes—The following are the All-American classes for 1983.

1. Junior Heifer Calf—Born on or after December 1, 1982 and over four months of age.
2. Senior Heifer Calf—Born from September 1, 1982 through November 30, 1982.
3. Junior Yearling Heifer—Born from March 1, 1982 through August 31, 1982.
4. Senior Yearling Heifer—Born from September 1, 1981 through February 28, 1982.
5. Junior Two-Year-Old Cow—Born from March 1, 1981 through August 31, 1981.
6. Senior Two-Year-Old Cow—Born from September 1, 1980 through February 28, 1981.
7. Three-Year-Old Cow—Born from September 1, 1979 through August 31, 1980.
8. Four-Year-Old Cow—Born from September 1, 1978 through August 31, 1979.
9. Aged Cow—Born before September 1, 1978.
10. Best Three Females—Group to consist of three females, any age, all bred and owned by exhibitor.
11. Exhibitor's Herd—Group of five females to consist of two any age, which have calved; two born on or after September 1, 1981 which have not calved; and one any age. Three of these females must be bred by exhibitor. All must be owned by exhibitor.

Note: For group class entries, head-to-tail composite photographs are to be supplied by the exhibitor.

Entries—Entry forms may be obtained from The AGCC, P.O. Box 27410, Columbus, Ohio 43227 or your AGCC Field Representative. The exhibitor must submit a completed entry form and three photographs of each entry to The AGCC by **November 20, 1983** to qualify for the contest. All placings at AGCC-approved shows must be included on the entry form by the exhibitor or the animal will be disqualified. Photographs must be taken of the animal during the 1983 calendar year and should represent the animal in a stage of development as nearly comparable to the showring appearance as possible. Five by seven-inch, black and white, glossy pictures are preferred.

Judging—A committee of the three judges of the national Guernsey shows will select the six top entries in each class as All-American nominees. A selection committee consisting of the official judges of the U.S. Approved Guernsey Shows will choose the All-Americans.

Pictures and placings of the six nominees in each class will be sent to each Selection Committee member. The judges will vote individually by mail, giving first, second and third choices in each class. A Selection Committee member may not vote in any class in which he has a pecuniary interest in one of the six nominees or if one of the six nominees comes from the farm by whom he is employed.

Each first place vote shall count five points, second place shall count three points and third place shall count one point. The awards will be determined by simple arithmetic by The AGCC. The class entries receiving the highest number of votes shall be named All-American and those receiving the second highest vote total shall be designated Reserve All-American. The rating of Honorable Mention All-American will be given to all entries receiving a total of eight or more points.

Judging Contest—The Guernsey Breeders' Journal will conduct a judging contest using the six All-American nominees in each class. Entrants must be at least nine years of age.

The 10th Junior All-American Contest

Eligibility—Juniors only may enter the Junior All-American Contest. The animal entered must be a registered Guernsey who has placed first or second at any Junior show in 1983.

Classes—The classes will be the same as classes 1-9 in the All-American Contest. There must be a minimum of three entries in a class, however, before it becomes an official part of the Junior All-American program.

Entries—Entry forms may be obtained from The AGCC, P.O. 27410, Columbus, Ohio 43227 or your AGCC Field Representative. The Junior must submit a completed **yellow Junior** entry form only, and three photographs of each entry to The AGCC by **November 20, 1983** to qualify for the contest. All placings at AGCC-approved shows must be included on the entry form by the Junior or the entry will be disqualified. Photograph must be taken of the animal during the 1983 calendar year and should represent the animal in a stage of development as nearly comparable to show-ring appearance as possible. Five by seven-inch, black and white, glossy pictures are preferred. All Junior All-American nominees will automatically be entered in the All-American Contest. A junior entry in both contests should carry the same exhibitor name.

Judging—The judging will be handled in the same manner as the All-American Contest.

Plan Now to Picture Your Winners and Compete with the Best!

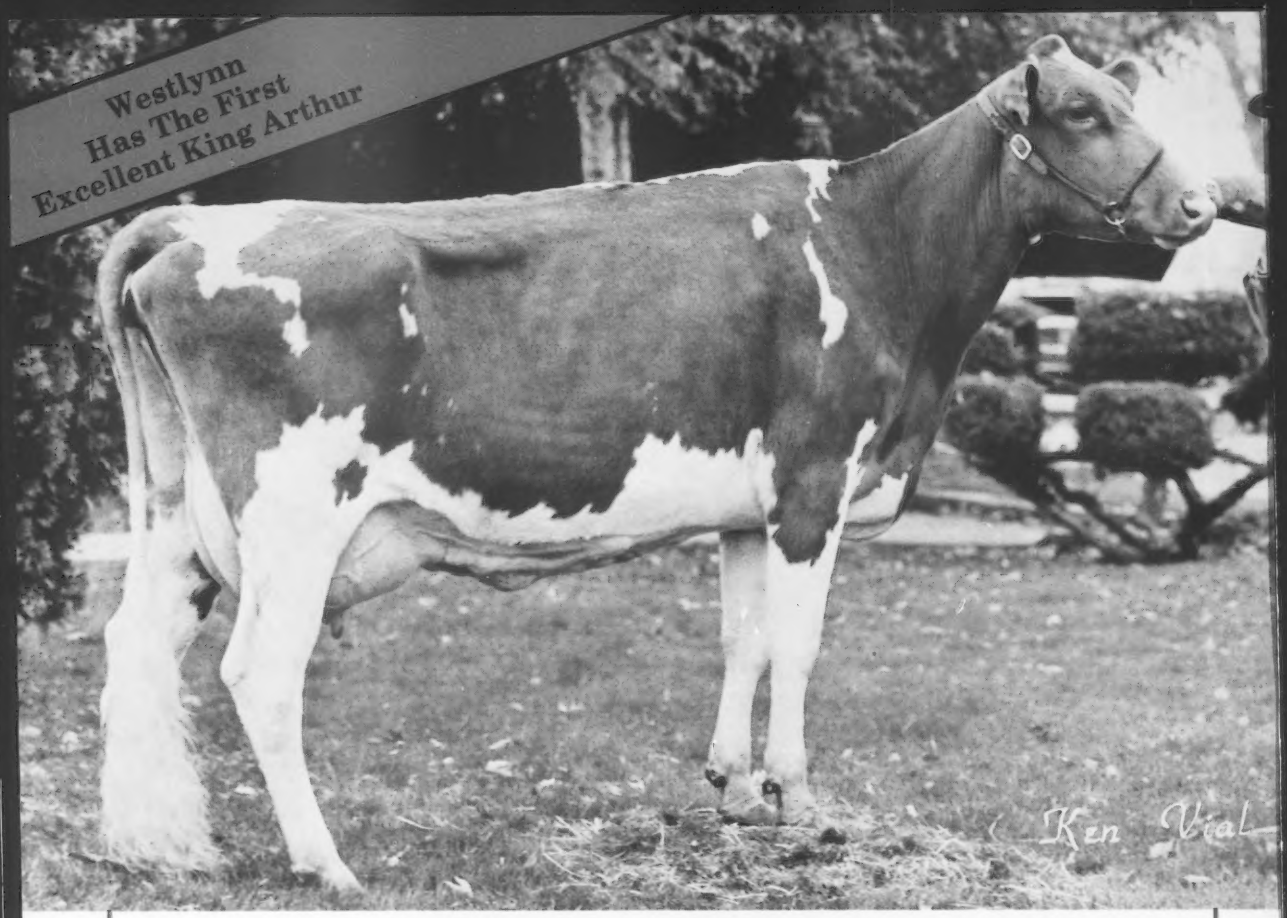

WESTLYNN K A MINDY (EX-90)

1/83 CI: +642M +24F +$85 33% R, CIT +0.7 34% R, CPI +137
3-02 12,050M 4.5% 548F 301D

Congratulations Joe and Mel!

We at Shadylawn would like to recognize those who helped prove King Arthur.

Joe Pritzl and Mel Needs, Westlynn Farm, Fruitland, Idaho
Scottie Payne, Vale View Farm, Vale, Oregon
Deloy Hawker, Hill Crest Farm, New Plymouth, Idaho
Wilbur Jansen, Wil-Rene Farm, Forest Grove, Oregon
Mike Harvey, Meadowcharm Farm, Vancouver, Washington
Rolly Lincoln, Lincrest Farm, Parma, Idaho
Very special thanks to Ray Orisio and Soup Lancaster, "The Professor."

DICK BAKER AND SONS
Route 1, Box 1199
Homedale, Idaho 83628
Telephone (208) 337-3917
Visitors Always Welcome!

SHADYLAWN
F A R M

Production
That's Topping The Charts

MARTIN OAKS TH KARAT (VG-80)
1/83 CI: +1,025M +30F +$121, CIT+1.0, CPI +205
MC Deviation +5,588M +183F
2-04 15,440M 663F 305D
3-04 17,020M 671F 302D
Karat is due in July to Welcome Choice Admiral. She has a heifer by Maverick in the herd.

MARTINS T H DONA (VG-85)
1/83 CI: +825M +26F +$101, CIT+2.0, CPI +194
MC Deviation +3,120M +184F
2-05 11,000M 5.1% 566F 305D
3-05 17,030M 4.4% 750F 305D
4-06 15,107M 5.0% 751F 305D
Dona is bred to Olympic View B Maverick.

Her High-Indexing Son Is Available

MARTINS DEBBIE TOP H (VG-86)
1/83 CI: +1,025M +34F +$128 48% R
CIT +2.7 57% R, CPI +255
MC Deviation +4,227M +169F
2-03 13,470M 4.4% 590F 305D
Her dam is Very Good with an MCD of +2,267M +141F and records to 5-01 15,440M 728F 288D.

Her Son
MARTIN OAKS B MERT
1/83 GI: +1,080M +42F +$146
1/83 PI: +1,832M +30F +$108
His Sire-Olympic View B Maverick
1/83 PD +1,135M +50F +$163, PDT +0.9, PTI +264
Mert's full brother, Martin Oaks M B Merv, is being sampled through MAGS. Call the farm for more information on this exciting, young bull.

These are the kind of top-producing and high-quality cattle that are at Martin Oaks. Please stop by and visit us when you are passing through.

We were pleased to host the 1983 South Carolina Guernsey Field Day and thank everyone for their help and attendance at this event.

MARTIN OAKS

"Working to improve through better breeding"

Ben J. and Benji Martin • Thomas Lee and Frances Martin
Route 1, Box 183C, Liberty, South Carolina 29657
Telephone House (803) 261-6047 Barn (803) 261-6002

1983 Joint Type Appraisal Schedule

A multiple-breed Uniform Functional Type Traits Appraisal format involving Guernseys and Jerseys is now in effect. In order to combine previous Guernsey and Jersey schedules into a regular joint schedule (every 15 to 18 months), some states are being appraised with less than this regular interval rather than going over 18 months between appraisals. Herds on TPE receive this additional scoring service with no additional fee. In order to prepare pre-printed worksheets all applications listing animals to be appraised must be submitted to The AGCC 30 days before an area schedule begins. Applications may be obtained from your field representative or The AGCC, or submit a copy of the most recent DHI sheet showing the cows' registration numbers. TPE herds must also submit a listing of cows.

August	Florida, Georgia, South Carolina
September	North Carolina
October	Alabama, Louisiana, Mississippi, Texas
November	Delaware, Maryland, Virginia, West Virginia

HERD REGISTER FEE SCHEDULE (Effective March 1, 1983)

	Females		Males	
	AGCC Members	Non-Members	AGCC Members	Non-Members
Animals under 3 months	$ 9	$13	$18	$26
Animals 3 to 8 months	$11	$15	$22	$30
Animals 8 to 12 months	$13	$17	$26	$34
Animals 12 to 24 months	$22	$26	$44	$52
Animals over 24 months	$30	$34	$60	$68

Registration of dead animals in order to register their offspring—$3.50 each

GENETIC RECOVERY FEES	Members & Non-Members
Original Animal (OA)	$ 4
Provisional Register (PR)	6

Genetic Recovery (GR) Regular Herd Register fees (minimum Herd Register fees will apply if submitted with OA and PR ancestors.)

TRANSFER FEES	Members & Non-Members
Transfer of Title (submitted within 90 days of date of sale)	$10
Transfer of Title (submitted after 90 days from date of sale)	15
Complete herds transferred at one time within a family or when certain provisions are met with transfer to or from partnership (Write for rules and Special forms)	4
Transfer to Canadian buyer (includes automatic re-registry in Canada)	15
DUPLICATE CERTIFICATES	5.50
RESERVED PREFIX (except for AGCC Junior members)	10

Genetic Recovery Agents

California

Ron Basso, 19372 August Avenue, Hilmar 95324. (209) 668-8922.

Eunice Overland, 6409 Taylor Road, Denair 95316. Home (209) 634-0220, Barn (209) 632-5192.

Florida

Forrest Fansher, 501 Salerno Drive, Deltona. (305) 574-3787.

Illinois

Charles Maule, Box 701, Route 2, Princeville 61559. (309) 385-2123.

Randy W. Mohr, 1435 North Green Meadows, Streamwood 60103. (312) 837-8476.

Audrey Wagner, Route 1, Box 42, Marissa 62257. (618) 295-2992.

Indiana

David Haag, Route 1, Box 11, Thorntown 46071. (317) 436-7057.

Kentucky

Barney Hornback, 707 Sunrise Lane, Elizabethtown 42701. (502) 765-2441.

Massachusetts

Chris Koch, Colrain 01340. (413) 624-5557.

Michigan

Keith Sowerby, 4392 Sheridan Road, Sheridan 48884. (517) 291-5780.

Minnesota

Ray Miller, Route 4, Box 236, Austin 55912. (507) 437-4404.

Mississippi

Jimmy C. McLain, P.O. Box 188, Senatobia 38668. Home (601) 562-6531, Office (601) 562-4274.

New Mexico

David Handley, Star Route 7, Box 22C, Veguita 87062. (505) 864-8192.

New York

Roland Ripley, RFD 4, Cortland 13045. (315) 496-2281.

Liz Thompson, RD 1, Box 53, Smyrna 13464.

Robert War, RD 2, Pratt Road, Westfield 14787. (716) 326-3516.

Ohio

Richard Kellogg, 1185 Alton Darby Creek Road, Columbus 43228. (614) 878-9384.

Leroy Lindley, 1505 Hamilton-Richmond Road, Hamilton 45013. (513) 894-7813.

Oregon

Don Humble, 11653 SW King George Drive, Tigard 97223. (503) 620-7975.

Pennsylvania

Michael John, 3105 Sollenberger Drive, Chambersburg 17201. (717) 264-5298.

Patty McMurray, 459 Longview Avenue, Washington 15301. (412) 222-8714.

Ginger Myers, RD 2, Box 93, Littlestown 17340. (717) 359-7542.

Texas

Ed Havran, P.O. Box 363, Grapevine 76051. (817) 498-1420.

Washington

Dr. Ralph Erb, 330 Carpenter Road SE, Olympia 98503. (206) 456-0710.

Wisconsin

Dan Jacobs, RR 1, Sparta 54656. (608) 269-5951.

Neil Jensen, Route 1, Balsam Lake 54810. (715) 857-5405.

Arnold Knight, Route 2, Markesan 53946. (414) 394-3027.

Larry Lakey, Route 1, Trempealeau 54661. (608) 534-6255.

Dwight Sattler, Route 1, Box 240, Malone 53049. (414) 795-4375.

Dale Staupe, 1129 Meridian Heights Drive, Apt. 8, Eau Claire 54701. (715) 834-0141.

In addition, all AGCC employees are available to assist you with your Genetic Recovery needs.

We Believe In Guernseys!

These people are actively showing their confidence and faith in the Guernsey cow by advertising regularly in the *Guernsey Breeders' Journal*. The firms listed below have contract advertising agreements with the Journal. Why not join this progressive group today by promoting your top Guernseys and the breed on a regular basis in the Journal? Contact us at P.O. Box 27410, Columbus, Ohio 43227 (614) 864-2409 for information on special contract rates and assistance with your advertising program.

Agri-Graphics, Ltd., Cary, IL
American Breeders Service, DeForest, WI
Aqua Valley Farm, Fulton, KY
Barricks Guernseys, Centerburg, OH
Branstetter Dairy, Edmonton, KY
California Guernsey Cattle Club, Fresno, CA
Carnation/Genetics, Hughson, CA
Chedco Farm, Berlin, MA
Cleverlands Dairy, Tracy, CA
Eastern AI Cooperative, Ithaca, NY
Elderwood Farm, Eagle, WI
Elmwood Farm, Frankenmuth, MI
Forest Lake Farm, Wirtz, VA
Gold Banner Farm, Coldwater, OH
Fra Hib Dairy, Wawaka, IN
Guernsey Grove Farm, Muskego, WI
Heritage Hill Guernseys, Centerburg, OH
Hillcrest Guernseys, Wyoming, NY
Indiana Guernsey Breeders Assn., Claypool, IN
Iowa Guernsey Breeders Assn., Greeley, IA
J-Mar-Nell Farm, Knob Noster, MO
Land Of Living Farm, Mechanicsburg, OH
Les-Len Farm, St. Marys, OH
Lyndale Farms, Bishopville, SC
Maple Leaf Farm, Lewiston, MN
Martin Oaks Farm, Liberty, SC
The Merryman Company, Sparks, MD
Midwest Breeders Cooperative, Shawano, WI
Mona Lous Farm, Carey, OH
Nedrow Farms, Clifton Springs, NY
Oklahoma GBA, Yukon, OK
Oregon GBA, Woodburn, OR
Pennsylvania GBA, Lancaster, PA
Prairie Moon Guernseys, Waukon, IA
Pride 'N Joy Farms, Amanda, OH
Raemelton Farm Dairy, Mansfield, OH
Renwind Farm, Dalton, OH
Rocky Mountain GBA, Berthoud, CO
Select Sires, Inc., Plain City, OH
Shadylawn Farm, Homedale, ID
Shenmont Farms, Harrisonburg, VA
Sire Power, Inc., Tunkhannock, PA
Spring Walk Farm, Big Prairie, OH
Sunnydell Farm, Southampton, MA
Three Cliffs Farm, Chaska, MN
Toles Photography, Cobleskill, NY
Tree Pump Farm, Bellevue, OH
Ken Vial, Fresno, CA
Wagner's Guernsey Farm, Marissa, IL
Walnut Manor Farms, Kalamazoo, MI
Wawasee Farm, Cromwell, IN
Wern Farms, Waukesha, WI
Wilsonview Dairy, Tillamook, OR
Win Crest, Mabton, WA
Wisconsin GBA, Markesan, WI
Wispride Guernseys, Omro, WI
Yost Guernseys, London, OH

**Contracts for renewal or new advertisers signed within the past month.*

Ken Vial Photography

Accent on America's Agriculture
P.O. Box 9638
Fresno, CA 93793
Phone (209) 441-8900

Due to uncertainties in the mails, the Guernsey Breeders' Journal cannot assume responsibility for prior delivery of issues carrying advertising of sales scheduled for less than 14 days after publication date.

Calendar

Sales

Aug. 3-4, Mabton, WA Win Crest Guernsey Farm Invitational Sale, at the farm, Ken Winters, mgr.

Aug. 18, Lancaster, PA 330th Special Guernsey Sale, Merryman Company and PA GBA, mgrs.

Aug. 20, West Salem, WI Great Northern Sale, LaCrosse County Fairgrounds, Wisconsin GBA mgr.

Aug. 27, West Union, IA Corn Belt Classic, Fayette County Fairgrounds, Iowa and Nebraska GBAs, mgrs.

Sept. 5, Ottawa, KS Eleventh Mo-Kan Classic Sale, Missouri and Kansas GBAs, mgrs.

Sept. 10, Cortland, NY Cortland Guernsey Sale, Cortland Sale Barn, Cortland Sales, mgr.

Sept. 10, Claypool, IN Eighth Indiana Guernsey Classic Sale, Metzger Farms, Indiana GBA, mgr.

Sept. 17, Hutchinson, MN Minnesota State Guernsey Sale, Agribition Center, MN GBA, mgr.

Oct. 8, Wooster, OH Ohio Fall Sale, Wayne County Fairgrounds, Ohio GBA, mgr.

Oct. 13, Lancaster, PA 57th Renewal of the Guernsey Sale and the PA State Sale, PA GBA Sales Pavilion, Merryman Company and PA GBA, mgrs.

Nov. 4, Fresno, CA The Western Classic, West Expo, CA GCC, mgr.

Nov. 5, Louisville, KY Kentucky Fall Sale, NAILE, AGCC and KY GBA, mgrs.

Meetings

Aug. 9, Goshen, CT Connecticut Annual Meeting, Goshen Fairgrounds.

Aug. 17-19, Anaheim, CA NAAB Convention.

Sept. 19-20, Bloomington, MN Minnesota Nutrition Conference, Thunderbird Motel.

Dec. 3, Oklahoma City, OK Oklahoma Annual Meeting, Heritage House.

Mar. 23-26, Louisville, KY AGCC Convention and Annual Meeting.

Shows

Aug. 1, Springfield, MO Ozark Empire Fair, C.L. Norton, judge.

Aug. 3, Spencer, MA Massachusetts Guernsey Show, Roland Ripley, judge.

Aug. 9, Goshen, CT Connecticut State Show, Merton Sowerby, judge. Aug. 9 (Jr. Show), Merton Sowerby, judge.

Aug. 11, Milwaukee, WI Wisconsin State Fair. Aug. 6 (Jr. Show).

Aug. 12, Louisville, KY Kentucky State Fair, Floyd Livingston, judge. Aug. 10 (Jr. Show), Steve Lovelace, judge.

Aug. 19, Columbus, OH Ohio State Fair, John McKitrick, judge. Aug. 18 (Jr. Show), Dr. Peter Spike, judge.

Aug. 19, Springfield, IL Illinois State Fair, Truman Weaver, judge. Aug. 20 (Jr. Show), Ed Fellers, Jr., judge.

Aug. 21, Sedalia, MO Missouri State Fair, Bob Griggs, judge. Aug. 18 (4-H and FFA Junior Shows), Gary Estes and Darryl Lewis, judges.

Aug. 31, Sacramento, CA California State Fair, Jay Lancaster, judge.

Aug. 31, St. Paul, MN Minnesota State Fair, Neal Owen, judge.

Sept. 2, Syracuse, NY New York State Fair, Paul Fleming, judge.

Sept. 3, Detroit, MI Michigan State Fair Guernsey Show, Ralph Frahm, judge.

Sept. 3, Lincoln, NE Nebraska State Fair, George Barlass, judge.

Sept. 4, Timonium, MD Maryland State Fair, Roland Ripley, judge. Aug. 31 (4-H show), Dr. Thomas Fairchild, judge.

Sept. 13, Hutchinson, KS Kansas State Fair, Don Egli, judge.

Sept. 15, Albuquerque, NM New Mexico State Fair, Robert Griggs, judge.

Sept. 17, West Springfield, MA Eastern States Exposition, James Fish, judge.

Sept. 19, Nashville, TN Tennessee State Fair, John McKitrick, judge.

Sept. 26, Memphis, TN Mid-South Fair, Dr. C.L. Norton, judge. Sept. 25 (Jr. Show), Dick Lewis, judge.

Sept. 26, Oklahoma City, OK State Fair of Oklahoma. Sept. 25 (Jr. Show), Dr. Peter Spike, judge.

Sept. 28, Harrisburg, PA NGS-Harrisburg, NJS-Harrisburg, Robert Griggs, Jr., judge.

Sept. 30, Tulsa, OK Tulsa State Fair, Dawson Jordan, judge. Oct. 1 (Jr. Show).

Sept. 30, Richmond, VA State Fair of Virginia. Oct. 1 (Jr. Show).

Oct. 6-7, Madison, WI NGS-Madison, NJS-Madison, John Housley, judge.

Oct. 15, Columbia, SC South Carolina State Fair. Oct. 14 (Jr. Show).

Oct. 28, Phoenix, AZ Arizona State Fair, John W. McKitrick, judge.

Nov. 4, Fresno, CA West Expo Guernsey Show, Wayne Sliker, judge.

Nov. 7, Louisville, KY NGS-Louisville, John McKitrick, judge. Nov. 5 (Jr. Show).

Deadlines

Aug. 20 Pacific Northwest/Rocky Mountain Directory ad deadline.

Sept. 1 October 25 "Brood Cow Issue" GBJ deadline.

Sept. 1 National Youth Essay Contest deadline.

Sept. 20 North Central Directory ad deadline.

Oct. 1 November 5 "Type Issue" GBJ deadline.

Nov. 15 All-American and Junior All-American entries due.

Advertisers

Agri-Graphics, Ltd. **38**
Alview Farm D16
American Breeders Service 13, 35
Ampwood Farm Dispersal ..... 108, III Cover
Ankco Guernsey Farm D22
Arkansas GBA D10
Atlantic Breeders Cooperative D14
Atlasta Farm D4

Bale Bonnet Company **107**
Bay Meadow Farms 100
Berry Farm D4
Bettsward Farms 28
Bla Arl Guernseys 9
Boehle's Guernsey Farm D21
Bushy Park Farm 26, 27
Butler Hill Guernseys 23

California State University, Fresno **95**
Carnation Genetics 3
Chedco Farm 2
Chozen Acres D13
Circle R Guernseys 98, 99
Cleverlands 94

"BALE BONNET"® or "BALE SLEEVE"™ all-weather protection for large round bales. "BALE BAG"™ for making roundbale silage. Free brochure and price list. **Bale Bonnet Co., Inc.**, P.O. Box 20-GB, Bloomsdale, Missouri 63627.

Cloe Acres D10
Cloverdell D17
Corn Belt Classic 80

Dan-Ba-Lee Farm **74**

Eckman Guernsey Farm **D17**
Elderwood Farm 29
Elm-Moor Guernseys D20

Fauver Hill Farm **30**
Fawn-Lea Guernseys D20

Gold Banner Farm **74**
Golden Dew Farm D15
Golden Dream Farm D13
Golden Guernsey, Inc. 89
Great Northern Classic 31
Guerndean Guernseys D9
Guernsey Breeders' Journal 82
Guernsey Grove Farm 28

Harmony Farm Guernseys **D21**
Heart O' Gold Guernseys D7
Her-Ra Guernseys 22
Hillcrest Farm 88
Hipp's Dairy Farm 20

Idle Ne'er Farm **80**
Indiana Classic Sale 70

J-Mar-Nell Farm **D17**

Kentucky Fall Sale ..... **DIII Cover**
Kleinpeter Farms Dairy, Inc. D8

Land Of Living **1**
Lavon Farms D24
Leonard Family D23
Les-Len Farm 17
Lily Lane Farm ..... DIV Cover
Lyndale Farms 77

Maple Leaf Farm **84**
Martin Oaks 105
Maurana Farms 73
Mayflower Farm Guernseys 17
Merryman Company ..... IV Cover
Middle Ground Farm 85
Midwest Breeders Cooperative 21
Minnesota State Sale 86
Mitchell Dairy Farm 8
Mo-Kan Classic Sale D18
Mungle's Guernsey Farm D1
Myown Guernseys 10

Nedrow Farms **90**
Nells Glow Guernseys 101

Oklahoma GBA **D22**

Pennsylvania GBA **23**
Piney Lane Farm 22
Post Printing 78
Prairie Moon Guernseys 81
Pride-N-Joy Farms 32
Pursley Guernsey Farm D16

Raemelton Farm **39**
Raintree Farm 72
Ramsey Creek Farm D23
Rideout Farm D14
Rockiridge D21
Runnymede Farm 88

Select Sires, Inc. ..... **II Cover**
Shadylawn Farm 104
Shady View Farm ..... DII Cover
Shenmont Farms 87
Sildon Farm 96
Sire Power, Inc. 15
South Lane Farm 81
Suneslope Farm 79
Sunnydell Farm 16

Three Cliffs Farm **84**
Tree Pump Farm 91
Tri-State Milk Cooperative 38

Valley Set Farm **71**
Veguita Guernseys D11
Vial Photography 106

Wagner's Guernsey Farm **76**
Walnut Corner Farm 102
Wawasee Farm 69
Waymar Guernsey Farm D22
West Expo 97
Wispride Guernseys 31

Zum Mallen Guernseys **D5**

DRINK MILK

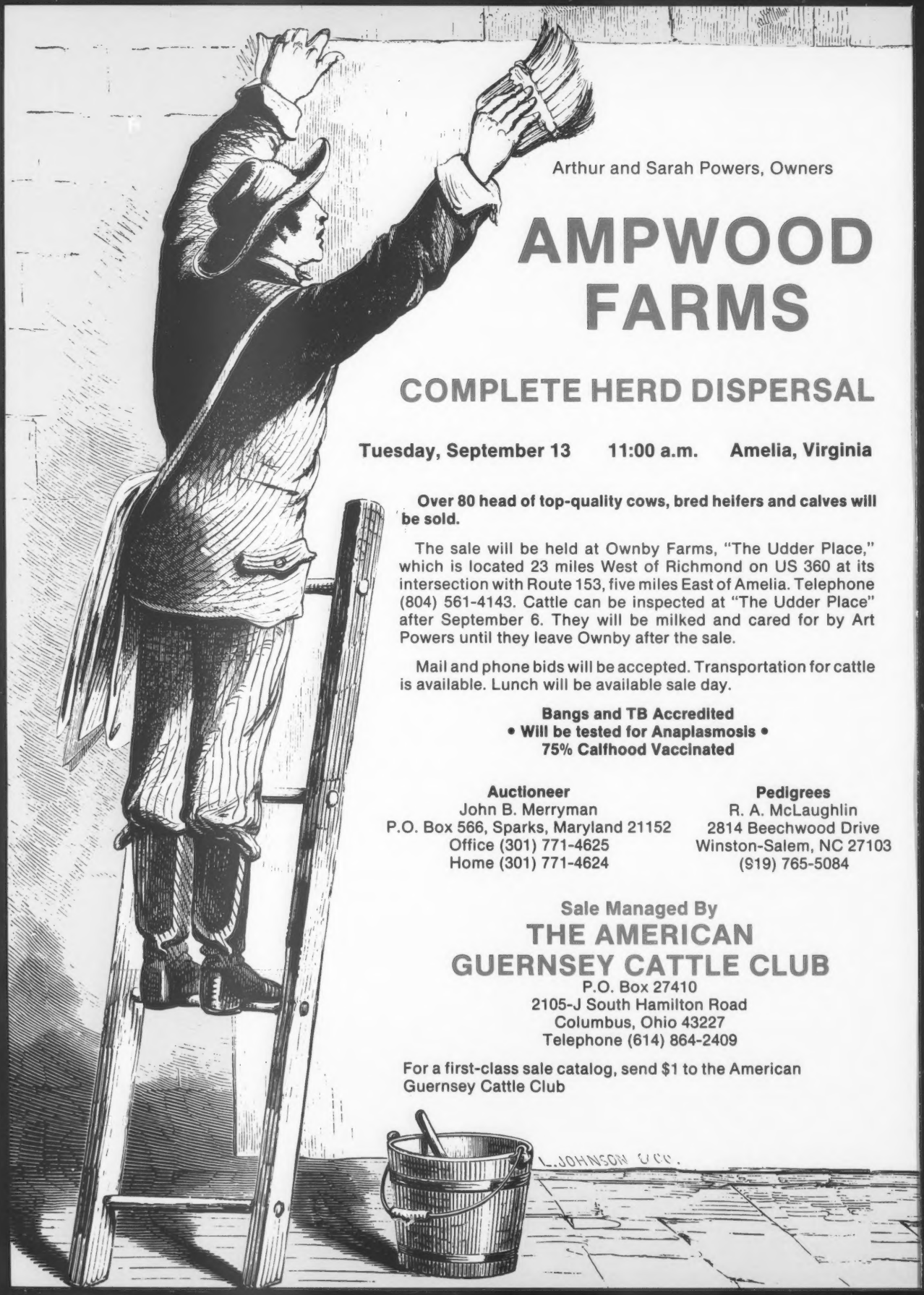

Arthur and Sarah Powers, Owners

AMPWOOD FARMS

COMPLETE HERD DISPERSAL

Tuesday, September 13 11:00 a.m. Amelia, Virginia

Over 80 head of top-quality cows, bred heifers and calves will be sold.

The sale will be held at Ownby Farms, "The Udder Place," which is located 23 miles West of Richmond on US 360 at its intersection with Route 153, five miles East of Amelia. Telephone (804) 561-4143. Cattle can be inspected at "The Udder Place" after September 6. They will be milked and cared for by Art Powers until they leave Ownby after the sale.

Mail and phone bids will be accepted. Transportation for cattle is available. Lunch will be available sale day.

Bangs and TB Accredited
• Will be tested for Anaplasmosis •
75% Calfhood Vaccinated

Auctioneer
John B. Merryman
P.O. Box 566, Sparks, Maryland 21152
Office (301) 771-4625
Home (301) 771-4624

Pedigrees
R. A. McLaughlin
2814 Beechwood Drive
Winston-Salem, NC 27103
(919) 765-5084

Sale Managed By
THE AMERICAN GUERNSEY CATTLE CLUB
P.O. Box 27410
2105-J South Hamilton Road
Columbus, Ohio 43227
Telephone (614) 864-2409

For a first-class sale catalog, send $1 to the American Guernsey Cattle Club

Featuring

*** AMPWOOD DEACON DONNA (VG-86)**
A Lyrene Wistar Deacon daughter, "Donna" is due October 30 to Choice. Her latest cow index is +895M and +$111, with CIT +2.1 and CPI +214. Her sister by Hollirex (who will be bred to Edisto Farms T H Friday) also sells.

*** BLENHEIM SPRINGS AFC KATE (VG-83)**
"Kate" has 1/83 CI: +698M +$85, CPI +140 and an MC Deviation of +3,578M +104F. She is due September 20 to Telestar. She has records to 4-09 15,911M 3.9% 626F 305D 2X.

*** AMPWOOD FLOS PRIN FLORENCE (VG-82)**
Another Very Good cow with pluses all the way through her index, "Florence" is due January 22 to Choice. Her five-record ME average is 11,019M 480F. Her daughter by Choice sells, with 1/83 GI: +962M +41F +$136.

*** AMPWOOD QUANTITYS MAID (VG-85)**
"Maid's" 1/83 CI is +425M +.08% +28F +$77, CIT +1.4, CPI +138. She milks well above herdmates with an MC Deviation of +1,700M and +116F. Her daughter, born November 2, 1980, also will sell.

*** AMPWOOD QUANTITYS TRIXIE (VG-83)**
Another top Quantity daughter, "Trixie" is due on January 20 to Wagners T H Emory, the second-highest bull for PDM of active AI sires.

*** AMPWOOD GEORGES LILITA**
Here's your opportunity to have some genes from Dan Ba Lee A F C George. "Lilita" is due September 22 to Patrician, and has a CPI of +158. Her daughter by Lavon Farm T H Lad also sells.

*** Sires Represented . . .**
8 Choice daughters, 6 Premier daughters, 5 Maverick daughters, 4 Quantity daughters, and daughters of Jupiter, Double Emory, Kellogg Chiefs Billy, Edisto Farms T H Friday, Lavon Farms T H Lad, Deacon, Martindale Telestar Future and more. Service sires include Wagners T H Emory, Telestar, Patrician, T H Friday, Choice and other top sires.

This is a tremendously well-bred herd. Ninety-eight percent of the animals are out of high-PD sires or promising, young sires with high pedigree indexes. Art is a member of Mid-Atlantic Guernsey Sires. All the cows selling have plus cow indexes and most are from +500M to +1,052M. Modified Contemporary Deviation figures are plus on all but one cow, and go as high as +3,693M. You can buy with the confidence that these cattle have the genetics behind them to perform well under your management.

In addition to Ampwood cattle, 12 head from E. C. Sneed of Fredericksburg and seven from Richard and Georgeen Carden of Cumberland will be sold on September 13. These young animals, primarily bred heifers, are out of top PD sires and add even more quality to the Ampwood Dispersal.

Motels available
Buddy's Restaurant & Motel, Amelia, Virginia, on US 360, nine miles West of sale barn. (804) 561-2414 or (804) 561-2342.

Weston's Motel & Restaurant, Crewe, Virginia, US 460 West of Crewe (21 miles West of sale barn), (804) 645-7761

National chain motels located in Richmond

Owners
Arthur M. and Sarah W. Powers
Route 3, Box 93
Powhatan, Virginia 23139
Telephone (804) 492-4731

THE GUERNSEY SALE

57th RENEWAL AND PENNSYLVANIA STATE SALE

Thursday, October 13, 1983
12:30 P.M.
Lancaster, Pennsylvania

At The
Pennsylvania Guernsey Sal
Pavilion • Phone (717) 394-27
or 392-9560

Her Son Sells

McDONALDS DEACON BABS (90 @ 3Y)

2-01 13,927M 5.0% 698F 304D 2X
3-04 14,050M 4.9% 693F 303D 2X
4-04 6,254M 4.1% 259F 82D RIP

Milking 80 pounds a day. Grand Champion, 1982 ESE Youth Show; First Three-Year-Old, Res. Gr. Champion, 1982 ESE. Babs' son, **Sunnydell B T Big Ben,** born February 20, 1983 is selling. His sire is Co Hill Farms T H Big Tex. *Consigned by Wayne Fowles and Family, Southampton, MA.*

Her Son And Daughter Are Selling

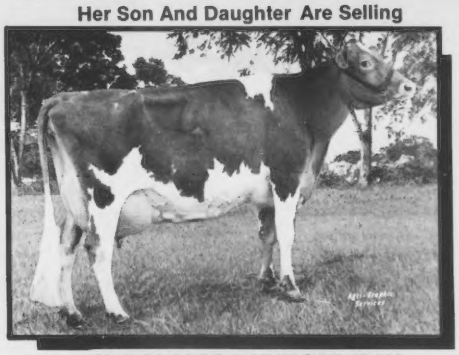

McDONALDS DARIMOST JEAN

(90 in '79, 93 in '77) GSD
7/82 Cl: +1,407M +.10% +78F +$232, CPI +411
3-04 22,120M* 5.1% 1,129F* 305D 2X

Two more records over 20,000M and 1,000F. Dam of the two EX daughters. In the sale will be **Clearbranch N P Satin,** Jean's daughter by Kellogg Nances Prince, bred to Top Hornet. Also selling is **Clearbranch Jeans Tex,** Jean's March 1983 Big Tex son. *Consigned by H.J. Haga and Son of Fort Valley, GA.*

Dam Of "Babs"

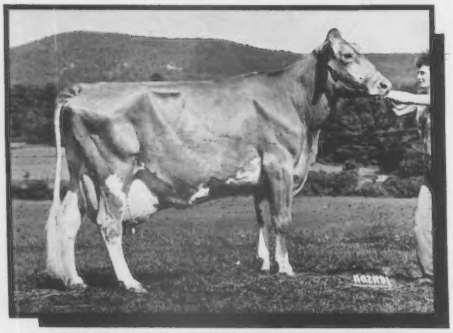

McDONALDS C SUNSHINE (89 @ 8Y)

7-06 23,050M 953F 365D 2X

A Corporal daughter with six records, two over 20,000M. First Type and Production Aged Cow, 1982 ESE; First Dam and Daughter (with "Babs"), 1982 ESE. "Sunshine" is from a very prepotent female line. We have observed this family for 10 generations and it has consistently produced good udders and longevity. A number of top sires have come from this family.

Selling

GRASSLANDS NEV JULIA (90 in '83)

3-01 17,181M 4.5% 780F 305D 2X

First Three-Year-Old, Grand Champion, 1982 MA Junior Show; First, Best-Uddered Cow, Res. Grand Champion, 1982 MA State Show. "Julia" is by a Corporal son out of Cross Arrow Dari Nanette (EX) with 6-10 16,271M 771F 305D 2X. Also selling is **Grasslands T H Nanette (VG-88),** a Top Hornet out of "Nanette". She is due November 28 to Nances Prince. *Consigned by Robert Paine and Family, Salisbury, CT.*

From the early consignments we should have one of the top groups of Guernseys ever offered at auction. Make your plans to attend. Write for a catalog.

PENNSYLVANIA GBA
3107 Sollenberger Drive, Chambersburg, PA 17201
Telephone (717) 263-3367
Lee Yost, Business Manager

THE MERRYMAN COMPANY
P.O. Box 566, Sparks, MD 21152
Office (301) 771-4625 • Home (301) 771-4624
John B. Merryman